A PAUL RAYMOND PUBLICATION

THE BEST OF Men Only

BANGING BRETT!

Rossi's got the miles to go long!

MACKING MARIA!

This lady's worth a punt!

LAIRDING OVER US!

Jenny can do as she pleases!

PRP PAUL RAYMOND PUBLICATIONS

www.paulraymond.xxx
UK £4.99 Best Of 59
9 770955 193126 59

Men Only

Best of Men Only 59

Editor's Letter

How is it possible another Best of Men Only has come around already? I think that's a sign you're getting on when time starts slipping by, or it could be that being constantly surrounded by all these hot and wonderful women just makes time fly by. Speaking of which here a No.59's hotties, just waiting for you over the page, with Samantha Saint, Cassidy Banks, Nicole Aniston, Maria, Sammy Jayne, Gabrielle, Jennifer, Brett and Jenny Laird, your time will be flying by too!

Paul Raymond Publications
20 Lyon Rd, Hersham,
Surrey KT12 3PU
(+44) 01932 918622
MenOnly@paulraymond.com
paulraymond.xxx

Published by Paul Raymond Publications, a trading division of Blue Active Media Limited (PRP), 20 Lyon Road, Hersham, Surrey, KT12 3PU, England. Tel: 01932 918622. Printed in England by Acorn Web Offset Ltd, Normanton Industrial Estate, Loscoe Close, Normanton WF6 1TW. Custodian of records for Paul Raymond Publications Ltd. is Andy Thorp/Twistys.com. Any records the publisher is required by law to maintain are located at 20 Lyon Road, Hersham, Surrey, KT12 3PU, England. Fiction: all characters are fictitious and there is no intended reference to persons either living or dead. This periodical is sold subject to the following conditions, namely that it shall not without written consent of the publishers first given, be lent, re-sold, hired out or otherwise disposed of by way of trade, except at the full retail cover price, and it shall not be lent, re-sold, hired out or otherwise disposed of in a mutilated condition or in any unauthorised cover by way of Trade or affixed to or as part of any publication or advertising, literary or pictorial matter whatsoever or sold to anyone under the age of 18. All contributions, including colour transparencies and photographs, submitted to the magazine are sent at the owner's risk. While every care is taken, neither PRP., nor its agents accept liability for loss or damage. Distributed by Seymour Distribution Ltd., 2 East Poultry Avenue, London, EC1P 9PT. Tel: (020) 74294000. Back issues and subscription enquiries: Paul Raymond Subscriptions, Intermedia, Unit 6 The Enterprise Centre, Kelvin Lane, Manor Royal, West Sussex, RH10 9PE Tel: (01293) 312168 paulraymond@inter-media.co.uk © Blue Active Media Ltd., 2019.
ISSN 0025-9217

In this issue

Editor
Bella Bliss

Art Director
Liz Davey

Contributor
Bryan Bloomfield

Advertising Manager
Mark Hassell
(Mark.Hassell@paulraymond.com)

Group Production Director
Andy Thorp

04. Spunk Mail

62.MissBehaviour

30. Interview

40. Mailbox

Michelle Thorne's SPUNKMAIL

Anything to say about our last issue? Then this is the place to do it! Come on, Michelle's gagging for it!

Send me your letters to: Men Only, 20 Lyon Road, Hersham, Surrey, KT12 3PU or mail menonly@paulraymond.com

I admit that I'm your normal randy student, trying my best to get into as many girls' knickers as I can, and have been fairly lucky over the last year and a half. However, all the relationships have been pretty dull affairs, with nice but boring girls whose idea of wild sex involves taking off their woolly tights. This all changed earlier this year, when our university held its annual May Ball.

"I couldn't believe my luck as this French fancy dragged out my prick."

To succeed on the fuck front, I've learnt that it's best to keep the alcohol to a minimum while all around you are pouring it down their necks like there's no tomorrow. When everybody else is paralytic, Mr. Sober can then cruise the room checking out which single honeys look most in need of good, hard shag.

All had gone OK as the clock struck 11 – I had snogged half a dozen ballgowned babes, copped a feel of some arse and groped a good few tits, however, I was still in search of that elusive fuck. Deciding to try my luck elsewhere, I wandered up to the massive landing at the top of the stairs, where the toilets and bedrooms were, and found it empty. In fact, I was just beginning to think that my evening's fun was nearing an end when I bumped into Nene.

I didn't know her, but had certainly noticed her around campus, as she was a gorgeous, dark-skinned French girl with a fantastic body. Usually she was found wearing faded jeans and trainers, but for the May Ball she had really gone to town – she looked amazing in a long flowing shimmery green ballgown, high heels and even a pair of white, elbow high, gloves. Her long dark hair was swept up in a kind of bouffant-type thing, and when I approached, she was leaning against the wall outside the toilets, obviously tipsy as she delicately sipped from a glass of champagne.

I worked my magic for a while and soon was exploring her mouth with my tongue and caressing her lovely backside, while she pressed her full boobs against me, making my cock stiffen with anticipation.

"Let's go into one of these rooms," she slurred, sliding her hand down onto the prominent bulge in my dress suit trousers. Talk about taking the words right out of my mouth!

She led me through a door and locked it, before pulling me onto the huge bed, yanking open the buttons of my fly in one fluid movement. Fuck, I couldn't believe my luck as this gorgeous French fancy dragged out my prick and stuffed it in her mouth, slurping the helmet in and out as she wanked the base with her hand. I unhooked the back of her dress and smiled as a pair of tanned, firm tits fell out of the material, the nipples lightly brushing my bare midriff as she continued to shove my dick in and out of her mouth enthusiastically.

Grasping a handful, I kneaded the soft warm flesh and reached around with my other hand until I found a way up inside the folds of her long flowing skirt. Shit! She was wearing stockings, and the wetness I felt on my palm indicated that she wasn't wearing any knickers. I pushed a finger into her gooey slit and squirmed it around as she bucked and sucked like a porn star.

Suddenly I heard giggling coming from behind me, and turned my head to see two other girls staring at me, half hidden in the shadows of the dimly-lit room.

"The wetness I felt on my palm indicated she wasn't wearing knickers."

"What the fuck!" I yelled, struggling to push Nene off my straining member.

"Oh, come on, don't tell me you haven't fantasised about having three girls," Nene said with a large grin. "I knew if I acted pissed enough, I could snare a willing guy to be our plaything!"

Bloody hell! I'd been beaten at my own

Continued on page 12...

Dear Michelle,

Ah, you certainly know how to get me going, don't you, by featuring the one and only Natalia Forrest on your cover this month! She really is a corker, and those pictures of her in her white undies were simply sensational! I've spent many a long hour gazing at this beauty, and I've yet to discover one flaw in her perfect body, from her shiny lustrous hair all the way down to her long, shapely legs! And don't get me started on that wonderful pussy… More Natalia soon, please – I just can't get enough!

John, The Wirral.

Michelle says: More Natalia Forrest next year? I think we can safely say that's on the cards!

NAT'S AMAZING!

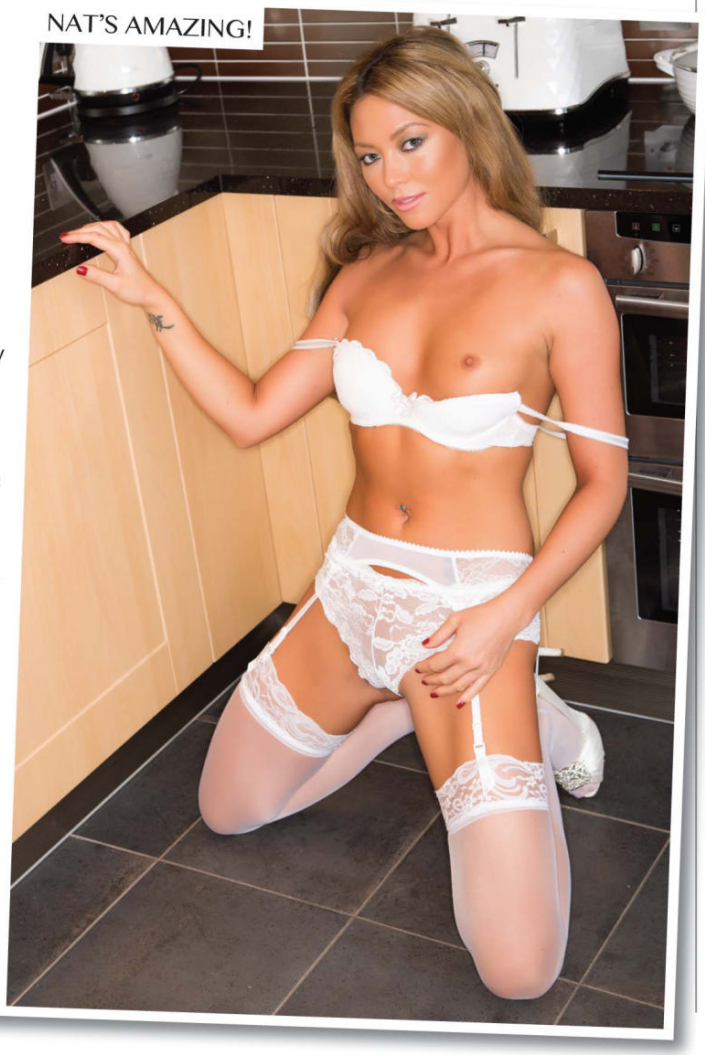

SAMANTHA

Photos: Twistys

Gingham undies – you don't see them every day, do you, but having looked at the stupendous Samantha Saint in this get-up, we can't help thinking they ought to be more popular than they are! Mind you, you could wrap her up in any old rubbish and, with her gorgeous looks and stunning body, she'd still look a million dollars!

"Well that's very nice of you to say so, but if you don't mind, I'll pass on being wrapped up in any old rubbish! A nice clean pair of panties and a well-fitting bra will do me just fine!"

Alright, we certainly didn't mean to offend. Ahem, anyway, we've seen enough of the bra and the panties now, if you wouldn't mind whipping them off and letting us see what you've got underneath…

...Continued from page 4

game and boy, was she right: the fantasies I've had about having three babes ravaging me are endless!

Taking my moment's silence as a 'yes', Alexa and Sarah climbed on the bed. Sarah was blonde and petite, and immediately took over cock sucking duties, while Alexa, a stocky, but not unattractive girl, lifted her skirt and straddled my face. Without waiting for introductions she sat down hard on my mouth, grinding her hairless twat all over my lips, chin and nose. With difficulty I managed to get my tongue up inside her and nearly drowned as copious amounts of her love juice cascaded down my throat. I could feel the mouth on my cock pull away and the opening to a pussy touch the tip, then my dick slipped effortlessly deep into a sodden gash.

Whoever was fucking me was pretty keen, as they slammed down hard against my balls over and over, grunting and moaning as I tongue-fucked the sopping snatch that covered my face. I felt Alexa's fanny muscles tense as she shuddered to a climax, filling my mouth with even more of her cunt fluid. She climbed off and I saw it was Sarah riding my cock while Nene sucked on her nipples and rubbed her clit. Sarah then lifted herself clear, and all three began a feeding frenzy on my soaked prick. I was in heaven as they sucked and licked my staff, squeezing my balls

> "She sat down hard on my mouth, grinding her hairless twat over my lips."

Dear Michelle,

Another cracking issue of my favourite top shelf mag – it's great to see legends like Jamie Lynn and Nicole Aniston rubbing shoulders with newcomers like Daisy and Michaela. Having said that, it'd be much nicer to see them rubbing more than shoulders – so how about a few lesbian shoots where you team up more established models with newer ones – I'm sure I wouldn't be the only one who'd love to see something like that! Failing that, you could always ask Jamie to do a shoot with me…

Eddie, Boston.

Michelle says: Thanks Eddie – that's not a bad idea. As for a shoot with you and Jamie, well join the queue!

toy of the month

AUTOBLOW 2

Available now from all good adult retailers, RRP £144.95, and Autoblow2.co.uk at the special price of £129.95

This revolutionary robotic masturbator device for men really is the next big thing. As you'd expect from a name like the Autoblow 2, this baby provides a fantastic blow-job whenever the mood takes you. It may resemble a Fleshlight, but it's actually totally different, offering the user a completely hands-free experience. Plus, the mains power (with a nine foot-long cable) means that you are never going to run out of charge, caught in an uncompromising position! Inside, two rows of spring-loaded beads expand with your dick to ensure a comfortable, snug fit, and, unlike the previous model, the Autoblow 2 has three interchangeable sleeves made from a realistic, 'artificial skin'-like silicone in different sizes, meaning you'll always find the right fit for you. You will need plenty of lube, so it's handy that the skins are easily removed and simple to clean. The powerful, industrial-strength motor is built to last longer (over 500 hours), although because of this it is pretty loud. However, that won't put you off once you let it do its thang – gently sliding up and down your shaft an impressive four inches, with the option of three speed settings. It feels absolutely amazing and, although it will never replace the real thing, the Autoblow 2 won't expect foreplay or nag you for wiping your knob on the bedsheets afterwards...

A YEAR TO REMEMBER

Dear Michelle,

Well, here we are at the end of another year, and I wanted to take the opportunity to say a big thank you to everyone at *Men Only* for having put together yet another cracking volume of magazines. I've got every issue of the year right here in front of me (except for 13, of course), and I think I cold happily spend the next week flicking through them and reminding myself of the delights we've been treated to throughout the year. Particular highlights for me were 79.08, which featured Chloe Toy, Jasmine Webb, Jenny Laird and Danika, and 79.11 with the incomparable Syren Sexton! Hmm, having said that, Tommie Jo in 79.07 definitely takes some beating. I think I'm going to have to have another look to try and make up my mind! Please keep it up in 2015!

Martin, Gloucester.

and clamping the base of my tool with their hands until I could hold back no longer. The first jet of spunk disappeared into Nene's gaping mouth, but the rest were liberally sprayed between them, coating their faces and dripping obscenely off their chins onto my pubes before being licked up by one of their hungry tongues.

I may have been spent, but that didn't stop all three girls spending the next half an hour rubbing their dripping pussies over each other, licking, kissing, giggling and totally ignoring me, before dressing and leaving me on my own in the strange room. What a fucking night… and that was just the start of the fun I've had with Nene and her two horny friends this year! Not that I've got much studying done.

Karl, Nottingham.

"I was in heaven as they sucked and licked my shaft, squeezing my balls..."

P.T.O for more...

MARIA

Photos: Dazzglam

Fancy another newbie? Fancy another newbie with a gorgeous bod, a cut face and a dirty mind? In that case, allow us to introduce Maria! And, having only been in the same room as her for 10 minute or so, we're already completely head-over heels in love with her – and specifically with her juicy pussy!

"You like my pussy do you?" she grins. "It's funny, a lot of people seem to go crazy for it! Personally I can't see what all the fuss is about in terms of looks, although of course I love it as well – for all the pleasure it gives me!"

Hmm, well perhaps it's hard for a girl to appreciate the aesthetics of her own mimsy, but take it from us, you've got a real doozy there! And as for all the pleasure you get from it, perhaps we could give you a hand…?

"A hand's alright to start with, I guess, but I'd prefer a bit more, if I could…"

HARDCORE PORN DVDs

CREDIT CARD ORDER LINE - 0034 951 161 100 - OPEN MON TO FRI - 9.30 TO 5.00

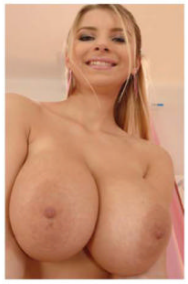

18 & Busty
CODE: RM001

Description
If cute, sexy, innocent looking 18 year old girls with enormous natural tits turn you on then just imagine how much you will enjoy masturbating to this superb porn DVD. These horny girls are eager to please YOU.

Worlds Biggest Tits
CODE: RM003

Description
Are you into gorgeous MILF babes aged 30 - 40 with massive hooters who know exactly what their mouths & p****es are for? If you are then you will seriously get off watching these babes go bang at it!

Big Boob Lesbian Party
CODE: RM004

Description
This is every guys fantasy - a room full of the most gorgeous, sex crazed, nymphomaniac lesbians ever and what's more they all have huge tits to die for. Get your fill of big titted babes eating one another's wet vaginas.

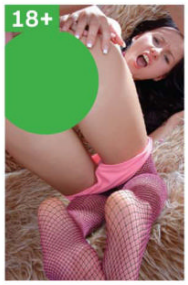

Teenage A**l Class
CODE: RM005

Description
Are 18 & 19 year old girls your thing? Do you love to fantasise about putting your cock in their hot, young mouths. What about their virgin a**holes - well now's your chance to enjoy all those sex acts & more!

Hardcore Teen Sex
CODE: RM006

Description
This superb hardcore teen sex DVD shows the cutest babes imaginable taking it hard in all 3 holes. You will be in seventh heaven watching these teen starlets getting rogered something rotten!

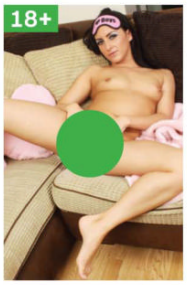

Teenage Girls Masturbating
CODE: RM007

Description
Want to see dildo's & vibrators inside 18 & 19 year old girls cunt holes, hear them plop in & out of their tender young love slits whilst the girl looks into your eyes - well now you can.

Asian College Girls
CODE: RM008

Description
Are you into Oriental p***y! Do you fantasise about having rampant sex with teenagers from Japan, Thailand, The Philippines or Singapore - if you do you will love this hardcore, superbly well-made Asian sex footage.

Big Tit Hotties
CODE: RM009

Description
This superb DVD features 6 scenes of babes in their 20s with huge tits having hard sex & sucking cock. Our favourite scene though is of 2 huge breasted Oriental babes having a 3sum with an extremely lucky well hung white guy.

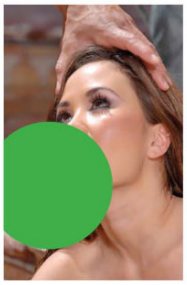

Japanese Cumshots
CODE: RM011

Description
See beautiful, petite Japanese dolls covered, splattered & drenched in hot, sticky semen. These girls are really dirty & will take any amount of spunk to please older guys. Order now.

MILF Lesbians
CODE: RM015

Description
If you want to see MILF babes tonguing & fingering one another until they reach earth shattering, loud, screaming female orgasms then this is the DVD for you. Probably the best MILF lesbian DVD ever made!

Filthy Housewives
CODE: RM017

Description
Every woman on this DVD is married but each & every one of them is making strong porn without hubby knowing because they want extra sex with well hung studs. Proper dirty bitches!

MILF Uniforms
CODE: RM018

Description
Saucy MILFs with big natural titties dress up in sexy uniforms before engaging in mind blowing hardcore sex acts. See them penetrated deep in the a**, mouth & p***y whilst dressed to thrill.

Hairy MILF
CODE: RM019

Description
There is nothing quite like a middle aged woman with a real thatch of bushy pubic hair between her legs & her ass cheeks. These gals love to fuck in every conceivable position. Order now!

Mums in Uniform
CODE: RM026

Description
These highly sexed Mums are all dressed up especially for you. Whether you prefer WPCs, Nurses, French Maids or sexy waitresses - they are all ready & willing to fuck you.

Banging Hard at 50
CODE: RM027

Description
They say experience cums with age & never has that been truer than on this awesome sex DVD. These mature ladies are literally gagging for c**k & very eager to please

Lusty Grannies
CODE: RM029

Description
The grannies in this hardcore sex DVD are a right set of nymphomaniacs. They love sucking c**k & getting shafted vaginally and a****ly. These horny old gals stop at nothing to get their kicks. Awesome!

Grannies F***ing Teen Girls
CODE: RM031

Description
Incredible lesbian action featuring elderly grandmothers seducing 18 & 19 year old college girls. If you want to see 69ers, licking & fingering as well as one or two unmentionable sex acts then order right NOW!

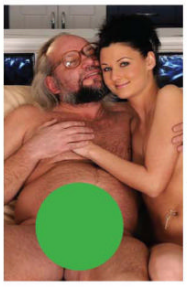

Old Dicks F***ing Chicks
CODE: RM033

Description
A DVD packed to bursting with scenes showing old guys f***ing the living daylights out of 18 & 19 year old girls. If you want to see guys in their 60s boning teenagers in every hole then order now!

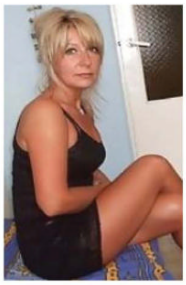

Lads F**k Mature Sluts
CODE: RM034

Description
Want to see women in their late 40s & early 50s f***ing, sucking & being licked out by 18 year old boys. These women are gagging for teen c**k & by heck do they get it - deep & hard!

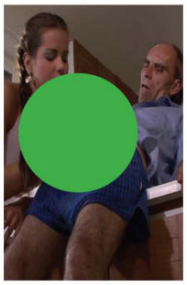

Teens F***ing Grandads
CODE: RM035

Description
This DVD proves you are never too old! Watch wrinkly geezers in their 60s get sucked dry by nubile, innocent looking 18 year old girls. This really is a rare & much sought after genre of porn. Order now!

Mature Lesbian Sex
CODE: RM036

Description
Experience comes with age & boy, are these girls experienced. Film features mature lesbians making one another climax with the use of fingers, tongues, vibes etc.

Old Folk F***ing
CODE: RM037

Description
Sex is not just for the under 45s. Older folk love fucking too. They may not be as young, slim or athletic as they were but they still want to give & receive sexual pleasure & to CUM! A fabulous DVD & one of our best sellers!

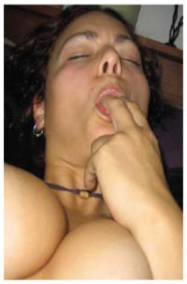

POV Squirters
CODE: RM039

Description
The film is made using camera angles which makes it feel like the girl is actually in your house with you. Go on play with her, f**k her & watch her masturbate until she squirts her p***y juice all over you!

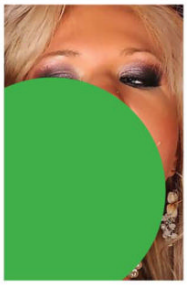

Spunk Buckets
CODE: RM040

Description
Do you like to see a woman with cum on her face & her lips? How about seeing a woman with gallons of sticky man goo all over her face, neck & tits? This is a seriously strong & extreme 'facials' DVD. Order now!

Amateur Housewives
CODE: RM045

Description
Would you secretly like to shag your mates wife? Are you into ordinary but somewhat sexy women in their 30s & 40s? Sounds like you are into amateur housewives. Watch these women have sex on camera for the first time.

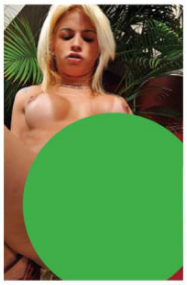

My Girlfriends Huge C**k & Balls
CODE: RM054

Description
Do you love tranny porn but are always looking for a bigger c**k? This movie features a series of ultra-sexy girls with the biggest 'equipment' you could ever wish for. It's all about the cock!

Hardcore Indian Girls
CODE: RM058

Description
It can be nigh on impossible to find really high quality hardcore sex DVDs starring Indian girls but this is exactly what you are looking for. Stunning Indian babes who take it hard & deep in all three wet & moist love holes. Order now!

Tijuana Pussy
CODE: RM060

Description
Never had the ultimate thrill of seeing amazingly hot Mexican girls starring in hardcore porn footage? You don't know what you have been missing. These Latina cuties will do anything to please you.

Pakistani Sweethearts
CODE: RM091

Description
Masturbate as stunning, innocent looking 18 & 19 year old Pakistani girls strip out of their clothes before engaging in no holds barred hardcore sex action with much older white men. Slow lingering blow jobs & climax scenes a plenty.

Want To Screw My Mrs
CODE: RM122

Description
Six scenes showing six different guys who want to watch their totally stunning wives get shagged by a porn stud with a huge chopper. It's perverse, it's thrilling & it's damn hot footage to w**k to.

2 DVDs	4 DVDs	6 DVDs	8 DVDs	10 DVDs	16 DVDs
£25	£45	£60	£75	£90	£120
Just £12.50 Each	Just £11.25 Each	Just £10 Each	Just £9.38 Each	Just £9 Each	Just £7.50 Each

Customer Information

Deliver To: *(Please fill in all information in block capitals)*

Name: _____

Address: _____

_____

_____

Postcode: _____

Order Information

Please Tick:

RM001 ☐	RM003 ☐	RM004 ☐	RM005 ☐	RM006 ☐
RM007 ☐	RM008 ☐	RM009 ☐	RM011 ☐	RM015 ☐
RM017 ☐	RM018 ☐	RM019 ☐	RM026 ☐	RM027 ☐
RM029 ☐	RM031 ☐	RM033 ☐	RM034 ☐	RM035 ☐
RM036 ☐	RM037 ☐	RM039 ☐	RM040 ☐	RM045 ☐
RM054 ☐	RM058 ☐	RM060 ☐	RM091 ☐	RM122 ☐

PLEASE SEND YOUR ORDER TO

REVISTA MARKETING
27 Old Gloucester Street
LONDON
WC1N 3AX

IMPORTANT - Please seal your envelope with sellotape
CREDIT CARD ORDERLINE - 0034 951 161 100
Open Mon to Fri - 9.30am to 5.00pm

PR19-12

Payment Method

CASH ☐ CHEQUE ☐ UNCROSSED POSTAL ORDER ☐

Please make cheques/postal orders payable to Revista Marketing. Write your postcode on the reverse of cheques. Postal Orders MUST be left uncrossed. We cannot accept crossed postal orders.

SIGNATURE _____

(By Signing you confirm you are at least 18 years of age)

READY TO TAKE SEX TO THE NEXT LEVEL?

NEXT LEVEL DOLL WILL TAKE YOU BEYOND

NEXTLEVEL ENJOYMENT

DISCOVER MORE. VISIT THE WEBSITE BELOW

WWW.NEXTLEVELENJOYMENT.COM

IMPORTANT

If sending cash you must use "Royal Mail **Special** Delivery"
That is "Special Delivery" **NOT** "Recorded"

SUBTOTAL	
Secure P&P	£5.00
TOTAL	

60+ GRANNY > 0984 560 0364

ONLY 36P PER MINUTE

XTREME DOMINATION 36P PER MINUTE
USED AS HER SEX SLAVE
FORCED TO EAT MY CUNT!
0984 560 0219

ONLY 36P PER MINUTE!
ASIAN BABES
Bend me over & fuck my tight little Asian Pussy!
Call Now!
0984 560 0428

36P PER MINUTE
GRANNY SLUT
EAT MY PUSSY
FUCK ME HARD!
0984 560 0235

BARELY LEGAL 18+
IN NEED OF HARDCORE FUCKING!
ONLY 36P PER MINUTE
FUCK ME HARD!
FUCK ME LIVE!
CORRUPT ME!
0984 560 0246

WHAT'S YOUR FETISH
ANYTHING GOES
0984 560 0313
36P PER MINUTE

POSH
TOTTY
Rich Bitch
NEEDS SOME ROUGH & READY COCK!
ALL NOW • CALL NOW • CALL N
0984 560 0349

BLACK BOOTY
LIVE 1-2-1
FUCK MY HOT BLACK ARSE
DIRTY BLACK SLUT!
RIM MY HOLE YOU FILTHY LITTLE CUNT
ONLY 36P PER MINUTE
ALL NOW • CALL NOW
0984 560 0339

XXX FILTH / ONLY 36P

0984 560 0248	70+ Granny
0984 560 0241	Adult Babies
0984 560 0293	Posh Totty
0984 560 0268	Black
0984 560 0214	Fetish
0984 560 0363	Asian
0984 560 0344	Pissing
0984 560 0345	Sissy
0984 560 0356	Domination
0984 560 0403	Knicker Lovers
0984 560 0323	Just Legal 18+

SLAVES CALL 0984 560 0433

Calls recorded, 36p per minute plus 'Access Charge'. 18+ . We may send free promo SMS. Send 'STOP' to 89077 to opt out. LL99 Ltd. CCL: 0208 114 2016 .

ARE YOU A GRANNY FUCKER? 36P per minute

FUCK me HARD
USE BOTH HOLES
0909 860 3041

Calls recorded, 36p per minute plus 'Access Charge'. 18+ . We may send free promo SMS. 'STOP' to 89077. Datapro Services Ltd. CCL: 0203 455 2145.

OLD SLAG
SUSPENDERS AND LACE
0909 860 1528

Calls recorded, 36p per minute plus 'Access Charge'. 18+ . We may send free promo SMS. 'STOP' to 89077. Datapro Services Ltd. CCL: 0203 455 2145.

CUM SOAKED PANTIES
36P per minute
WRAP MY KNICKERS ROUND YOUR COCK AND WANK
SOAK MY LACE IN YOUR SPUNK
0909 860 6244

Calls recorded, 36p per minute plus 'Access Charge'. 18+ . We may send free promo SMS. 'STOP' to 89077. Datapro Services Ltd. CCL: 0203 455 2145.

ASIAN cutie
BANG HER BOOTY
36P per minute
UNLOAD IN MY FACE
0909 860 7246

Calls recorded, 36p per minute plus 'Access Charge'. 18+ . We may send free promo SMS. 'STOP' to 89077. Datapro Services Ltd. CCL: 0203 455 2145.

BLACK BABE
HORNY BLACK HONEY WANTS YOU IN HER CUNNY
FUCK MY PINK PURSE UNLOAD IN THE BROWN
only 36P per minute
0909 860 7296

Calls recorded, 36p per minute plus 'Access Charge'. 18+ . We may send free promo SMS. 'STOP' to 89077. Datapro Services Ltd. CCL: 0203 455 2145.

PANTY PLEASURE
SUCK THE JUICES FROM MY SOPPING WET PANTIES
ONLY 36P per minute
0909 860 6289

Calls recorded, 36p per minute plus 'Access Charge'. 18+. We may send free SMS. Send 'STOP' to 89077 to opt out. Datapro Services Ltd. CCL: 0203 455 2145.

A**E RIPPIN' FUN
36P per minute
STRETCH MY TIGHT JUST LEGAL 18+ A**E
0909 860 6109

Calls recorded, 36p per minute plus 'Access Charge'. 18+ . We may send free promo SMS. 'STOP' to 89077. Datapro Services Ltd. CCL: 0203 455 2145.

JUST LEGAL 18+
Pull My Hair As You Stretch my A**E!
SUCK MY SMALL TITS!
only 36P per minute
0909 860 9435

Calls recorded, 36p per minute plus 'Access Charge'. 18+ . We may send free promo SMS. 'STOP' to 89077. Datapro Services Ltd. CCL: 0203 455 2145.

FRESH TEEN
YOUNG BABES GAGGING FOR A SHAGGING
just 36p per minute
0909 860 1306

Calls recorded, 36p per minute plus 'Access Charge'. 18+. We may send free SMS. 'STOP' to 89077 to opt out. Datapro Services Ltd. CCL: 0203 455 2145.

36P DOMINATION PERVERSION
PER MINUTE
COCK PUNISHMENT
0909 860 6329
FORCED TO EAT CUNT
0909 860 6430

Calls recorded, 36p per minute plus 'Access Charge'. 18+. We may send free SMS. 'STOP' to 89077 to opt out. Datapro Services Ltd. CCL:0203 455 2145.

GABRIELLE

Photos: RB Kane

A lovely blue sky, a beautifully appointed holiday villa and the even more beautifully appointed Gabi cavorting around in front of you sporting little but a set of stockings and some lacy panties – can you think of a better way of whiling away an afternoon?

"This isn't a holiday villa!" she tells us. "It's my boyfriend's house. He let's me use it whenever I want to."

Oh, really? What a lucky fellow (in more ways than one!) – but does he know you're using his place to show off your beautiful bod to the readers of *Men Only*?

"Of course he does. He's not the jealous type at all. He loves showing me off, and if other guys show a bit of interest, it just turns him on more!"

Well, if the thought of other guys showing a bit of interest in you turns him on, he should really have the raging horn when these pictures appear in the magazine!

INTERVIEW

"Fuck me from behind as I rub my clit. Ass or pussy – your choice!"

BIBI NOEL

Hungarian porn girls are known in Los Angeles for being exceptionally filthy. Everybody knows they blow the American girls out of the water. One girl that is not only very, very bad but also real pretty is newcomer Bibi Noel. She is only a nipper, and she sports a very nice ass and a sweet tight natural body. Bibi looks great in doggie and even better with a come plastered face.

She only has twenty titles to her name so far, but you know it's always a good sign when a Euro girl gets requested in the US and this is what has happened with Bibi. She has recently started filming in Los Angeles and the directors are thrilled with the petite blonde who can take on any man in any position. If you don't yet know Bibi, you're in for a treat.

Do you prefer filming in Europe or the USA?
Well, sex in Europe is better, both on and off camera. It's not just a myth. Americans are constantly trying to complicate things in bed, and they definitely have more sexual hang-ups than us Europeans!

How many men have you had sex with?
Outside porn, maybe 20.

Why did you decide to get into the adult industry?
Aside from the money, I enjoy the sex! I feel like I've been promiscuous for a long time already. I mean, how many young, normal girls aspire to do porn? I found a dirty magazine when I was ten in my parents' room, and I loved the way it looked. I really wanted to be a porn star.

Text: Lobo Press Photos: Hustler Video, Wicked Pictures, Evil Angel & DDF

"I love to taste the come more than anything. That's the best part of a blow-job!"

What does your family think about your career choice?
They only know that I'm modelling nude, and they are OK with that. I don't really think it's going to be much of a problem when I tell them the rest. Porn is not considered a bad career option in Hungary.

What do you feel is your best asset as a porn actress?
I'm sexually very versatile. But my weakness is my poor language skills. I hope the directors can look past that as long as I fuck well enough!

What is your best way to get a guy off?
My blow-jobs used to be only average until I got my tongue pierced. Now I just stimulate the cock head with my little metal ball piercing while I suck. That always sets the guys over the edge. In fact I have to be careful so they don't pop too soon.

It seems you really like to give head?
I like to taste the come more than anything. That's really the best part of a blow-job.

What do you tell the guys who have girlfriends who don't like to swallow?
I think the old trick of drinking a lot of pineapple juice is always good. It makes your come taste sweet. Girls can drink it, too, if they want a sweeter pussy.

What is your favourite body part?
I don't really have one, but I guess my face is quite OK *(It sure is! – The Ed.)*.

What is your current masturbation fantasy?
Whoever is popular for the moment, like a pop star or actor. I'm into Robert Pattinson right now.

What kind of guys do you fall for in your personal life?
I love men in authority. A "manly-man" turns me on. Chest hair. Self-confidence. A strong presence in the room.

What is the easiest way to get you to climax?
Fuck me from behind as I rub my clit. Ass or pussy, your choice!

Do you have a boyfriend?
Not anymore, but I was dating a guy for two years and he was quite the stud so he taught me a lot of things before I started in porn.

How did you learn to have anal sex at such an early age?
I just started out with my boyfriend's small cock and went from there. Then I tried a few DPs with him and his friends. When I did my first sex scenes for Private, I had already had quite a bit of experience with anal and DPs in my personal life.

So what size do you prefer?
Personally, it doesn't matter at all. A big cock only looks better on film. But I really like it if the guy knows how to shoot a big load.

What do you like to do when you're not busy swallowing come?
I go get my hair and nails done. Maybe I go shopping for sexy clothes. I really want to look pretty. The competition is very stiff in my business and there are many beautiful girls.

Do you like girls?
I prefer cock. But I haven't been with enough girls to have much of an opinion. There are some sexy porn girls I admire, of course.

Does it bother you that you mostly get booked for "teen" flicks?
No, not at all. Should it? I am still only 22, after all!

Do you like to watch porn since you started in the business yourself?
Very much, and I get most of it on the internet. My favourite stroke movies are usually the gonzo stuff. I like old-fashioned paper magazines too *(Rah! – The Ed.)*. I hardly ever masturbate unless have porn handy in one shape or the other.

Do you have any fantasies that you hope to fulfill now?
Maybe more lez scenes. I usually get booked for the hardest stuff, because everybody knows I enjoy anals, but it would be equally fun to do an all-girl orgy or something like that. Using a gigantic strap-on dildo on a girl would be fun, I think.

SAMMY

Photos: **BB Media**

Now we're sure Sammy Jayne won't mind us saying that she's not straight off the turnip truck – in fact she's been tenting the trousers of her many fans the world over pretty well since the turn of the millennium. But lo and behold – as these pictures demonstrate all too clearly, if anything she's improved with age! So what's the secret, Sammy?

"Well, they say women don't reach their sexual peak till later than men, and I think they're probably right. I know I feel sexier now than I did a few years ago, and thankfully I'm never short of a male admirer or three with whom I can have a bit of fun from time to time!"

We bet you aren't! But if you do ever happen to find yourself at a loose end, be sure to give us a bell, won't you?!

MailBox

GOT A FILTHY ADVENTURE YOU'D LIKE TO RELATE? If so, why not drop us a line at Men Only, Paul Raymond Publications, 20 Lyon Road, Hersham, Surrey, KT12 3PU (or email menonly@paulraymond.com)?

GIRL AND DEAN

I'm a bisexual girl, and my girlfriend Jess gave me a great present for my birthday least year. She arranged for me to meet a male friend of hers who she told me I just had to fuck. For ages, she'd been going on about him, saying how gorgeous he was and what a lovely big cock he had.

I ended up meeting Dean, going out for drinks with him at a wine bar. Later we went to a restaurant, had a great time, and eventually made our way to a taxi. Dean pulled me to him and kissed me. I felt so horny, and responded with a passionate French kiss. He slid his hands down onto my bum, sliding my thin dress over my silky knickers and pulling me against him so I could feel his huge erection.

As we sat kissing in the back of the taxi he asked me to go back to his flat and after a brief pause I agreed. His flat was gorgeous and we sank onto the leather sofa kissing passionately. Dean eased my thighs apart, he rubbed me gently through my knickers until my pussy was oozing juices and my heart was pounding. Then I reached down to rub Dean's cock and whispered that I wanted to suck it.

> "I reached down and rubbed Dean's cock and whispered that I wanted to suck it."

> "Dean groaned with pleasure as I went down on him..."

He carried me into the bedroom and slowly peeled off my dress before stripping himself. His body was fantastic and he slid onto the bed beside me, his cock sticking up like a flagpole, hugely impressive. I curled my fingers around it, amazed by the thickness and hardness, then slowly pressed my lips around the bulbous purple knob, taking him right to the back of my throat. It felt fabulous having such a big cock in my mouth and I raised my

head again before sucking and slurping greedily on his swollen helmet. Dean groaned with pleasure as I went down on him again.

"That's fantastic," he gasped as I settled into a steady rhythm, rubbing his hairy balls as I sucked, urging him to fill my mouth with come.

He clearly wasn't going to give up his load easily, and it was probably ten minutes before I felt him stiffen, groan and shoot a huge spurt of cum into my mouth. I gulped it down and wanked more drops of fluid down my throat.

Dean was soon between my legs, spreading my petals wide and pushing his tongue inside my hole. I sighed with pleasure as he slid two fingers into my cunt, arching my back when he squeezed a thumb up my bum. This combination soon had me rushing towards a climax, sending shudders through my body. He used his tongue to keep my juices flowing as I writhed on the bed, groaning and begging to feel his cock inside me.

At last he rose to his knees, his huge cock sticking out erect once more, pointing straight at my pussy. Dean leant forward, steering it into me. It felt gorgeous – I was so wet and he was so big. He fucked me with deep strong strokes that seemed to go on and on until I was yelling in ecstasy. After another few minutes I felt his cock pull out of my stretched pussy. He grabbed a pillow and pushed it under my back, then raised my thighs, pulling my bum forward and pushed his fat knob up against my bumhole.

> "I settled into a steady rhythm, rubbing his hairy balls as I sucked, urging him to fill my mouth with come."

It felt very horny as he worked his thick cock inside me, moving in and out and sending me into a frenzy. My muscles gripped his cock so tight he just exploded inside my bum, shooting his hot come deep into me. I've never had a night like the one that followed and several more since. Dean is everything I'd been told he was and more! Only thing is, I've got to share him with Jess to stop her getting jealous!

Tina, Derby.

DOUBLE TAKE

It was Lindsey's legs which first caught my attention. I was sitting on a train idly looking out of the window as we shuffled closer towards London when the reflection of her bouncing foot caught my eye. Above the bouncing foot was a slender leg encased in black tights or stockings and I could see that the owner of the legs had short, reddish brown hair which she frequently swatted away from her face as she read one of those thick romantic books with large pink writing on the front. They were truly great legs; legs

> "She started squeezing the tip of my cock, sending sparks of pleasure up my spine."

that I wanted to get to know. By the time we arrived at Euston, I wanted to know what they'd feel like as they spread around my waist. I was infatuated even before the owner of the legs looked up at me with hazel-coloured eyes after I'd accidentally bumped into her.

"Excuse me," I said, unable to stop a playful smile spreading across my face. "Did you just touch my bum?"

"No, of course not," she replied instantly.

"Oh God, please tell me it wasn't her," I muttered, taking advantage of the fact that Lindsey was trapped in the aisle with me. Lindsey didn't respond but this was my favourite chat-up line and I let a couple of seconds pass before playing my trump card. "It wasn't him was it?" Lindsey laughed, and then looked round to study me properly before letting slip a rather flirtatious smile of her own. As we escaped from the train, I walked in step with Lindsey. "Now, I know you're lying about the bum thing but I'm prepared to forgive you on one condition."

"Which is?"

"That you take me for a drink."

Lindsey's eyes sparkled with amusement and she told me that she was going out with friends after work, giving me a time

> "Kristina's hips lifted and the jerks became more pronounced."

and a place. "I'll see you there," I said, feeling rather pleased with myself. The cocktail bar was dead apart from the group of girls. Lindsey had positioned herself nearest the door and it was clear that she was keeping a close eye on new arrivals as she pretended not to watch as I walked over and presented myself. The girls laughed as I embellished the story about Lindsey groping me on the train and by the time she came back with a glass containing so many umbrellas it was impossible to drink the contents, she had been rubbing my cock through my trousers as well as fondling my bum.

"Can I have a try?" one of Lindsey's friends asked, slipping her mouth over the end of my straw before I'd had chance to reply. "Mmmm. There's nothing to beat a good cock-tail," she said, making all the girls titter as she paused mid-word. Lindsey clung possessively to my arm after the comment and only relaxed her grip slightly as the conversation restarted. However, as Lindsey continued to hold my arm, another prying hand explored my thigh and then squeezed my cock through my trousers. I tried not to look at the girl sitting nonchalantly beside me as Lindsey hugged my bicep with one hand while stroking the stem of her glass with the other. My mouth went dry as my cock inflated. A slight smile formed on the girl's face and her gaze seemed to unfocus as her fingers mapped out the expanding contours of my trousers' crotch.

As she started squeezing the tip of my

> "There we no pubes, so the first thing my fingers encountered was the marble..."

cock, sending sparks of pleasure up my spine, I decided that I had to stop what she was doing. However, as I guided her fingers firmly away, she twisted my grip and trapped my hand between her legs. From

the pressure she was exerting, I knew that I couldn't get my hand free without drawing unwanted attention to where it was located. Instead of fighting, I pushed my fingers up, making it clear that my intentions were entirely dishonourable. The girl glanced across, giving me a warning look before easing the pressure slightly. As I had silently promised, I pushed my left hand higher and higher as the girl's legs opened wider, inching my fingers upwards until I touched her crotch.

"You OK, Kristina?" one of the other girls asked, as she suddenly sat bolt upright and made an odd noise.

"Just a hiccup," Kristina said, smoothing out her nerves by taking a gulp of her drink. The fact that her pussy remained available between spread legs told me that she was keen to continue with the games under the table. My pulse thudded violently as I tried to keep track of a multi-way conversation while touching Kristina's pussy through her panties. There was something intriguing in there, like a hard marble, and I couldn't figure it out no matter what I did with my fingers. After several minutes of explorative rubbing and prodding, I chanced bringing my wrist close to the table top so that I could ease my fingers down inside Kristina's panties. I went slowly and predictably, allowing Kristina to get used to the fact that I was fingering her most private place. There were no pubes, so the first thing my fingers encountered was the marble. In fact, there were two protrusions and only after tugging on the first did I realise that it was attached to the second via a piercing through Kristina's clitoral hood.

> "Lindsey tilted her head as she lazily slid her mouth down my shaft."

Kristina had gone quiet, withdrawing from the girls' conversation as sexual heat flushed her face. I helped to stoke that heat by dipping the tips of my fingers down into the soft wetness below the piercing and using the collected juices as lubricant as I gently rubbed the piercing against Kristina's clitoris.

I was able to rub harder and faster as the conversation around the table became louder and more animated. As Kristina's hips started to jump and jerk, I found myself concentrating on the details of her body, rather than Lindsey's words. Kristina's hips lifted and the jerks became clearly defined spasms as I made her orgasm in front of her friends. However, it was my gasp which drew attention as fingers gripped my cock for a second time. Both of Kristina's hands were gripping the edge of the table, which meant… Lindsey looked cool and serene, staring happily straight into my questioning gaze as I turned round. A naughty smile lifted the corner of her mouth as she started slowly wanking my cock.

"You're not really listening to me," Lindsey whispered. "I thought this might help get your attention." Lindsey had not only my full attention, but that of the other girls as well.

"It's not really fair to keep groping the man," one of the girls said. "If you don't give him what he obviously wants, I will."

"And what do you want?" Lindsey asked, pouting so innocently that I nearly exploded in my boxers.

"A blow-job?" I suggested, going for the middle ground between a hand job and full sex.

"And which of us would you like to suck your cock?" someone asked. I felt Lindsey tense.

"Perhaps we could take turns?"

"Back off, ladies," Lindsey said, waving an upturned hand to each of the faces. "He's all mine."

"I dare you to do it here," the same girl challenged. "That way we can at least see what we're missing out on."

"No problemo," Lindsey replied cockily, already pulling at my belt. "Believe me girls, you're missing out," she said, taking a private peek inside my boxers. All the girls leant forward as Lindsey carefully extracted my full erection. "Someone keep watch, for God's sake."

"We are watching," one of them said, making the group titter. I shuddered as Lindsey pulled my foreskin down and ran her thumb along the bottom of the exposed crown. Lindsey swatted her hair away from her face, exactly as she had done while reading her book on the train, and then bobbed down, taking me so fully into her mouth that her chin pressed my wallet into my thigh.

"Oh my God!" I wheezed. A guy hopes that he might get lucky at the end of the night but getting a full-on blow-job before you've got out of the bar is the stuff of fantasies. Lindsey tilted her head as she lazily slid her mouth down my shaft and the change in stimulation made me gasp with pleasure. As Lindsey varied her technique, it was easy to imagine that each of the girls was taking turns on my cock.

"This is crazy," I muttered, trying to hold back the inevitable orgasm as the blow-job complimented the buzz of the booze and the effect of being surrounded by a bevy of genuinely beautiful women.

"You look cute when you blush," one of them commented.

"Even cuter when he comes, I'll bet." I'd never looked into another woman's eyes as I was having my cock sucked and it was that which brought me to the boil in Lindsey's mouth – that and the fantasy of being the sexual plaything of these women, expected to service their every need.

"Yeah, baby, give her all your spunk." Only as my orgasm faded did I realise that my fingers were pressing against the wet crotch of Kristina's knickers.

"Please don't give her all your spunk," Kristina whispered, as Lindsey checked her makeup.

"Don't worry, I'll save you some," I said, curling my fingers. "Just let me know when you'd like it delivered."

The rest of the evening was spent in a daze, but from what I can remember, it was easily the best night of my life!

Alan, Milton Keynes.

JENNY

Photos: BB Media

We were hoping we wouldn't be too far into 2015 before we got to hook up with busty Brummie babe Jenny again, and the Ed's done us proud by getting on the blower and asking her in for a shoot before January is out! So Jenny, what have you been up to since last we met?

"Oh, I think a better question would be 'What haven't I been up to?'!" she grins naughtily. "I had a few – shall we call them very close? – friends over to stay at my place for the New Year, and, well, once the wine had started flowing things got a bit raunchy. I've known them all for years, and we inevitably all end up in the sack together at the end of a good evening!"

Blimey – and are they all blokes, these friends of yours? That must be quite a, er, handful!

"No, there are three girls altogether, so I don't get all the cocks to myself, sadly. Hmm, perhaps I should just invite the fellas next time – what do you think?

Frankly we think you should just invite us!

Men Only
Jenny

PERSONAL SERVICES

REAL BRITISH ADULT PORN

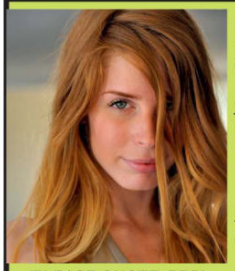

(PLEASE QUOTE: **PRP**)

DO YOU WANT TO SEE MORE?
GGIDVD; producers & suppliers of original & unusual ADULT MATERIAL SINCE 1992.

We have a unique approach that you will not find with other companies.

OUR PRICES ARE EXTREMELY COMPETITIVE.

DON'T MISS OUR 1ST TIME BUYERS OFFER SEND FOR OUR FREE CATALOGUE TODAY

text your address 07807050222

or: write to Studio 514, 2 Old Brompton Road, London SW7 3DQ. We've been delivering satisfaction since 1992!

SEXY SINGLE MUMS, DIVORCEES & BORED HOUSEWIVES

NEED SEX!

TEXT SUZY TO MEET LOCAL WOMEN IN YOUR AREA FOR DISCREET ADULT FUN
ALL AGES 18+

Text 07786 206072 for details

FREE

TEXT MESSAGES from women wanting to contact YOU for discreet **ADULT FUN!**
Call **01216 202449** for full details.
Discretion assured!

GENUINE UK SEX CONTACTS

UK's FASTEST GROWING SEX CLUB
FREE TO JOIN GENUINE ADULT CONTACT CLUB
LADIES & GENTS LOOKING FOR SEX ONLY FUN
Call **03332 022757**

FREE SEX CONTACTS
TEXT POSTCODE TO 07860 021 670

Other services may be promoted via sms 18+only
PBC PO Box 654 HN 19NT - Help/Optout Tel:03332020423

NEW ADULT CONTACT CLUB

We have lady members seeking FUN
IN THIS AREA!
JOIN FREE TODAY!
01216 202436
18+

SEX CONTACTS

SEX ONLY CONTACTS

FOR SINGLE GUYS, AFFAIR SEEKERS & COUPLES
DISCREET
SEXUAL ENCOUNTERS
WITH NON CHARGING LADIES
ALL AGES - ALL AREAS
100% CONFIDENTIAL

YOUR WIFE WILL NEVER FIND OUT!!

Call for information
07008 024665
or **0203 368 6499**
NO INTERNET REQUIRED

Est over 20Yrs

#CHEAP #PORN #EXTREME #FILTH #LIVE #PHONE SEX #CHAT #SLUTS #PORN #EXTREME #FILTH

CHEAP FILTHY
SEX CHAT
0982 930 6944

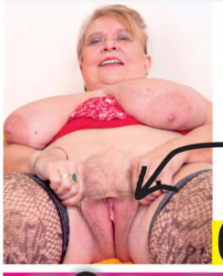

BAGGY GRANNY FANNIES
So Wrong But So Right!
09080 950 914

ASIAN PUSSY
#ASIAN #PUSSY TASTE THE DIFFERENCE!
09097 968 318

SWEET TEENS
+18
She's Waiting For YOUR COCK!
09097 968 329

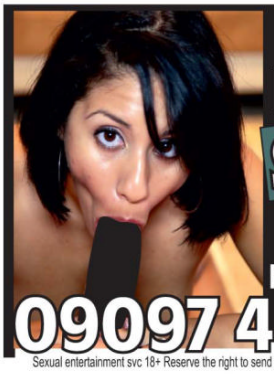

I JUST LOVE TO SUCK COCK
HEAR ME GAGGING
09097 400 473

LET ME BE YOUR SLUT
I WILL DO ANYTHING!
09080 950 922

Sexual entertainment svc 18+ Reserve the right to send promotional material Calls cost 1.50 per minute + your phone companies access charge. Calls recorded. Service supplied by BCM Ltd Help/Optout 03332020512

ONLY 35P PER MINUTE

Get Wanking Now!
XXX 60 year Old Special!

GRANNY FILTH >>>

☎ 0984 774 0088

ONLY 35P PER MINUTE

NO LIMIT DOMINATION!

ONLY 35P PER MINUTE!
★ LIVE AND XXXTREME ★

LIVE 121 • LIVE 121 • LIVE 121 • LIVE 121 • LIVE 12
0984 774 0198

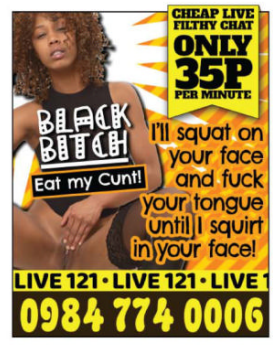

ONLY 35P PER MINUTE **XXX TRANNY FILTH** CALL 0984 774 0052 ONLY 35P PER MINUTE

EXPERIENCED	0984 779 0090
RUBBER / PVC	0984 779 0074
GRANNY	0984 779 0105
DOMINATION	0984 779 0086
KNICKERS	0984 779 0015
NYMPHOS	0984 779 0011
LESBIANS	0984 779 0159
JUST LEGAL 18+	0984 779 0005
HARDCORE	0984 779 0064
OUTDOORS	0984 779 0140
PISSING	0984 779 0033
TATTOO GIRLS	0984 779 0142
ANAL SEX	0984 779 0082
ORAL	0984 779 0044
PREGNANT	0984 779 0102
YOUNG WIVES	0984 779 0000
FETISH	0984 779 0182
PARTY GIRLS	0984 779 0136
SPORTY GIRLS	0984 779 0057
SISSY TRAINING	0984 779 0120

Callers must be 18+. All Calls are recorded. 0984774 numbers cost 35p per minute plus 'Access Charge'. 0984779 numbers cost 45p per minute plus 'Access Charge'. We may send free promo SMS. Send 'STOP' to 89077 to opt out. Service provided by LL99 Ltd. Customer Careline 0208 114 2016.

7 DAYS FREE ACCESS

GET 7 DAYS FREE ACCESS TO
WWW.ONLYFANS.COM/HANNAHBROOKS25

JUST DROP US AN EMAIL TO ONLYFANS@HANNAHBROOKS.COM
TO CLAIM YOUR FREE 7 DAY ACCESS PASS

DAILY UPLOADS
HARDCORE VIDEOS
EROTIC PICTURES
EXCLUSIVE CONTENT
BEHIND THE SCENES

FITNESS.XXX

HARDCORE EXERCISE

WWW.FITNESS.XXX

BRETT

Photos: Tammy Sands

Chris De Burgh's made a career out of warbling about a lady in red, but we'd happily bet a few bob she wasn't anything like as horny as Brett here! Can you imagine how fine it would be to get home and find a girl as sexy as this waiting for you at the bottom of the stairs, playing with her pussy and insisting that you follow her up to the bedroom? It wouldn't be too shabby, would it?

"I'd like to think not!" Brett laughs. "I hate it when my man's away, so I always make sire he feels nice and welcome when he gets home. Sometimes I'm lying on the sofa for him, sometimes I like to leave a trail of clothes up the stairs so he can find me in bed, all ready for him!"

Wow! Well we can only hope that Brett's current squeeze fully appreciates how much of a good thing he's onto – and if he doesn't, then we'd be more than happy to take his place!

Have you girls been getting up to anything naughty lately? If so, why not write in to us – and if it's raunchy enough to use in Miss Behaviour you'll earn a downturn busting £50! Send your letters to Miss B, Men Only, PRP, 20 Lyon Road, Hersham, Surrey, KT12 3PU or email them to menonly@paulraymond.com. Come on – what are you waiting for?!

Miss BEHAVIOUR

Real Life Adventures

Stacy and her copper lover are getting up to some very un-PC activities!

I love a bloke in a uniform, so when Gavin turned up at my student flat to take details about a break-in we'd had, I was buzzing around him like a bee round a honey jar. I would have been attracted to him anyway as he is gorgeous, tall and well built, so his police uniform was just the icing on the cake.

Gavin took all the details down, including my phone number, and we got together the very next evening just as he got off duty. I'd been very honest with him and while he seemed amused that I was so turned-on by his uniform, he'd promised not to change into his civvies at the station before we met.

Naturally we could not go out when he was in uniform so he drove us to his flat right away.

"Tilting my head back, I took his big cock as deep as I could without gagging."

It sounds mad but I wouldn't even let him take so much as his jacket off at first as I wanted to enjoy getting him aroused when he was in his uniform. He went along with it and we were rolling around on his couch about 20 seconds after the door closed after us, the booze and the takeaways forgotten.

I unbuttoned his jacket and worked one hand across his chest, while I opened his flies with my free hand and fingered his shaft. Gavin opened my blouse and played with my tits while I petted his balls and teased his cock erect.

He laughed when I asked him to play a little scene with me, but gave in to me when he realised just how fantastically turned on by his uniform I was. We pretended that I had been speeding in my car and that he had pulled me over. Telling him I was only a poor student and could not afford the fine, I asked if there were other ways that I could pay my debt to society.

He really got into the role play and I almost creamed my knickers as he cautioned me, and told me sternly to get down on my knees and suck him off. Slowly I squatted low, and, unzipping him, I tugged his pants and boxers down around his ankles. Looking up from my position on the ground my pussy throbbed, as I imagined I was in this situation for real, and I licked my lips sensuously before diving on his cock and sucking it deeply inside my mouth.

Gavin held the back of my head, and in a very serious voice urged me to suck him hard. Delighted that he was keeping in character I looked up, making eye contact with him so he could see my pleasure. Tilting my head back, I took his big cock as deep as I could without gagging. Then bobbing my head on his hard cock, I sucked him so hard that my cheeks hollowed.

Soon Gavin sighed, and, pulling back, warning me that he was close to coming. Stroking my cheek he withdrew his cock and helped me to my feet. Then, throwing me over his shoulder in a fireman's lift he carried me to his bedroom, dropping me gently on his bed. I rolled onto my back and began undressing, as I watched Gavin do the same.

He took his time, making a production of stripping off his uniform so I could enjoy his performance, and his body did not disappoint.

I had stripped to my bra, panties and hold-up stockings, which I deliberately left on so that Gavin could have the fun of unwrapping my fruity bits. Gavin got onto the bed beside me and unsnapped my bra, releasing my DD tits so they bounced free from their satin and lace restraint.

"Gavin poked his hard erection against the thin satin gusset of my panties..."

Smiling, he climbed on top of me and palmed my large spheres, expertly fondling them and making my pussy throb and ache with need.

My thighs opened wide in response as he gently pulled, tweaked and suckled on my nipples. Arching my back I thrust my hips upwards, grinding my pussy against his groin. Gavin poked his hard erection against the thin satin gusset of my panties, poking the fabric so

it wedged between my labia.

I was aching now and desperate to feel his big cock stretching my quivering pussy lips apart, so I felt dismayed when he continued to tease me for the next couple of minutes. But then he whipped my panties off, and licking and kissing my pussy lips, he mounted me properly.

Gavin thumbed my nipples as he pressed his shaft against my aching slot, his thick cock-head pushing its way easily between the slick folds of my labia as he started fucking me. He used long slow strokes at first, pulling and playing with my nipples to intensify my pleasure with each thrust.

My pussy clenched tightly around his shaft, throbbing and gripping as he began increasing his speed and thrust. I gripped my policeman's back, holding on tight as he sawed his cock harder and faster in and out of my pussy. My pussy went into glorious spasm as he rammed his cock all the way in, brushing against my clitoris and tipping me towards orgasm as the friction of his thrusts started to build momentum.

I clawed his back with my long nails and bit lightly on his shoulder as his thrusts sent me over the edge and I began to come in the biggest way possible. My pussy contracted around his thick shaft trying to milk it of his semen, but Gavin held off, riding me harder and faster, making our pleasure last.

One orgasm drifted into the next and I wrapped my legs around his waist holding him tight against me as he pounded my spasming pussy. He held back for a moment then slammed back into me, his own orgasm erupting at that very second, and he sprayed his come inside my quivering pussy. It gripped him really tightly, and I milked every last drop of his thick cream.

Since then, I've had quite a few more visits from Gavin, and I certainly won't be going to the Police Complaint Committee about them!

all calls 36p per minute

Phonesex - No Gimmicks - Live Girls

CALL NOW · CALL NOW · CALL NOW · CALL NOW

all calls 36p per minute

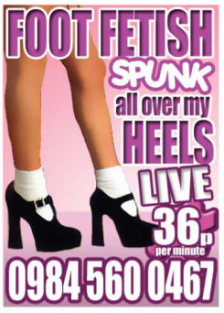

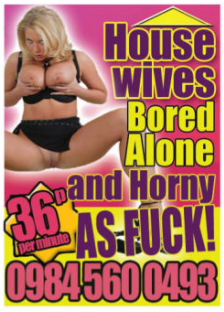

all calls 36p per minute

CALL NOW · CALL NOW · CALL NOW · CALL NOW

all calls 36p per minute

Calls recorded. 36p per minute plus 'Access Charge'. Callers must be 18+. We may send free promo SMS. Send 'STOP' to 89077 to opt out. Datapro Services Ltd, Careline: 0203 455 2145.

JENNIFER

Photos: **Twistys**

Mmm, saucy north London lovely Jennifer Jade decked out in a leopard-print micro skirt. If there's anything that's guaranteed to put lead in your pencil, surely that's it!

"I'm very glad you think so!" she purrs. "I like to think I know just what it takes to please a man, after all…"

Oh, really? So what would be your top moves to make sure the man in your life's got no complaints?

"Well, the secret, I find, is to tell them what you're doing. So I'll say something like, 'I'm going to take your fat cock out and suck it into my mouth now' before I do it – they seem to enjoy the anticipation as much as anything else. Then I'll ask them if they want to fuck my tight little pussy. I'm sure you can guess what the answer always is."

Yes, we've got a pretty fair idea!

NAUGHTY TEENS 18+ 0982 502 1559

Calls recorded. 36p per minute plus 'Access Charge'. 18+. We may send free promo SMS. Send 'STOP' to 89077 to opt out. LL99 Ltd. CCL. 0208 114 2016.

DOMINATION

CALL NOW TO ACCESS THE MISTRESSES TORTURE SCHOOL!!

36P PER MINUTE

MISTRESS MINXY · MISTRESS TANYA · MISTRESS BELLA · MISTRESS SONIA

100% EXTREME MISTRESSES WANT TO TEASE & TORTURE!

CALL NOW! ★ CALL NOW! ★ CALL NOW!

0982 502 1754

Calls recorded. 36p per minute plus 'Access Charge'. 18+. We may send free promo SMS. Send 'STOP' to 89077 to opt out. LL99 Ltd. CCL. 0208 114 2016.

LADYBOYS

36P PER MINUTE! ★ ONLY 36P PER MINUTE! ★ ONLY 36P PER

LIVE LIVE LIVE

FUCK MY TIGHT LITTLE ARSEHOLE – NOW!

WANK YOUR FANTASY OUT WITH YOUR DREAM LADY BOY! I'M SO FUCKING FILTHY!

ONLY 36P PER MINUTE

0982 502 1576

36P PER MINUTE! ★ ONLY 36P PER MINUTE! ★ ONLY 36P PER MINUTE!

Calls recorded. 36p per minute plus 'Access Charge'. 18+. We may send free promo SMS. Send 'STOP' to 89077 to opt out. LL99 Ltd. CCL. 0208 114 2016.

FILTHY OLD SLUTS 70+ GRANNY

LOOKING FOR YOUNG HOT GUYS TO FUCK MY WARM LOOSE PUSSY!

ONLY 36P PER MINUTE

0982 502 1528

Calls recorded. 36p per minute plus 'Access Charge'. 18+. We may send free promo SMS. Send 'STOP' to 89077 to opt out. LL99 Ltd. CCL. 0208 114 2016.

EXTREME FETISH SLUTS!

THE DIRTIEST SLUTS! · SWEETEST PERVERTS! · THE BIGGEST BITCHES!

ONLY 36P PER MINUTE

ANYTHING GOES! · 100% FILTH!

- STRAP ON
- MILKING
- ROLEPLAY
- EDGING
- FACESITTING
- HUMILIATION
- QUEENING
- TEASING

SUCK MY STRAPON! BITCH!

CALL NOW! • CALL NOW! • CALL NOW! • CALL NOW! • CALL NOW!

0982 502 1726

Calls recorded. 36p per minute plus 'Access Charge'. 18+. We may send free promo SMS. Send 'STOP' to 89077 to opt out. LL99 Ltd. CCL. 0208 114 2016.

ORIENTAL HONEYS

道阴道阴道阴道

HUNGRY & GAGGING FOR COCK!

CALL NOW!

ONLY 36P PER MINUTE

0982 502 1609

Calls recorded. 36p per minute plus 'Access Charge'. 18+. We may send free promo SMS. Send 'STOP' to 89077 to opt out. LL99 Ltd. CCL. 0208 114 2016.

Just Legal 18+

only 36P per minute

FILTHY LITTLE SLUTS NEED YOUR COCK!

CALL NOW!

0982 502 1549

Calls recorded. 36p per minute plus 'Access Charge'. 18+. We may send free promo SMS. Send 'STOP' to 89077 to opt out. LL99 Ltd. CCL. 0208 114 2016.

POSH TARTS

ONLY 36P PER MINUTE

POSH & FILTHY

0982 502 1645

Calls recorded. 36p per minute plus 'Access Charge'. 18+. We may send free promo SMS. Send 'STOP' to 89077 to opt out. LL99 Ltd. CCL. 0208 114 2016.

PVC PUSSY PLEASURE!

KINKY FILTHY FETISH SLUTS

FILTHY BITCH LOVES TO BE COVERED IN YOUR HOT SPUNK!

ONLY ONLY ONLY 36P PER MINUTE

LIVE CHAT · LIVE CHAT · LIVE CHAT · LIVE CHAT

0982 502 1673

Calls recorded. 36p per minute plus 'Access Charge'. 18+. We may send free promo SMS. Send 'STOP' to 89077 to opt out. LL99 Ltd. CCL. 0208 114 2016.

LIVE 121 FOOT FETISH SLUTS

ONLY 36P PER MINUTE

"WANK ON MY HIGH-HEELS THEN LICK THEM CLEAN YOU DIRTY BOY"

CALL & WANK NOW!

0982 502 1632

Calls recorded. 36p per minute plus 'Access Charge'. 18+. We may send free promo SMS. Send 'STOP' to 89077 to opt out. LL99 Ltd. CCL. 0208 114 2016.

BIG BOOB FANTASY FUCK!

LIVE 121 • LIVE 121 • LIVE 121 • LIVE 121 • LIVE 121 • LIVE 121

SUCK ON MY HUGE BOOBS

ONLY 36P PER MINUTE

FUCK 'N' SUCK MY MASSIVE TITS! I'LL SMOTHER YOU UNTIL YOU MAKE ME CUM WITH YOUR TONGUE

CALL NOW • CALL NOW • CALL NOW • CALL NOW • CALL

0982 502 1663

Calls recorded. 36p per minute plus 'Access Charge'. 18+. We may send free promo SMS. Send 'STOP' to 89077 to opt out. LL99 Ltd. CCL. 0208 114 2016.

OLDER WOMEN

Cougars · M.I.L.F.S · Matures

BIG TIT OLD SLUT

ONLY 36P PER MINUTE

0982 502 1775

Calls are recorded. 36p per minute plus 'Access Charge'. 18+ only. We may send free promo SMS. Send 'STOP' to 89077 to opt out. LL99 Ltd. CCL. 0208 114 2016.

Anal Sluts

Pound my Tight Hole

HARDCORE · ANAL SLUTS

LUBE ME UP

ONLY 36P PER MINUTE

DIRTY XXX HARDCORE ★SLUTS★

LIVE 121 ★ LIVE 121 ★ LIVE 1

0982 502 1657

Calls recorded. 36p per minute plus 'Access Charge'. 18+. We may send free promo SMS. Send 'STOP' to 89077 to opt out. LL99 Ltd. CCL. 0208 114 2016.

ADULT BABIES

NAUGHTY NANNY!

WHO'S BEEN A NAUGHTY BOY!

ONLY 36P PER MINUTE

LIVE 121 • LIVE 121 • LIVE 121 • LIVE 1

0982 502 3071

Calls recorded. 36p per minute plus 'Access Charge'. 18+. We may send free promo SMS. Send 'STOP' to 89077 to opt out. LL99 Ltd. CCL. 0208 114 2016.

WATERSPORTS LIVE

I'LL PISS ON YOUR FACE

ONLY 36P PER MINUTE

0982 502 1746

Calls recorded. 36p per minute plus 'Access Charge'. 18+. We may send free promo SMS. Send 'STOP' to 89077 to opt out. LL99 Ltd. CCL. 0208 114 2016.

WANKFEST! LIVE 121 • LIVE

FUCK ALL THESE SLUTS

0982 502 1695	Teens 18+
0982 502 1641	Nymphos
0982 502 1570	Mistress
0982 502 1793	Smoking
0982 502 1536	Sporty
0982 502 1687	Outdoors
0982 502 1515	Pregnant
0982 502 0909	Foot Fetish
0982 502 1646	Watersports
0982 502 1637	Adult Babies
0982 502 1710	Sissy Training
0982 502 1525	Housewives
0982 502 1772	Tattooed
0982 502 1591	90+Granny
0982 502 1729	Posh Totty
0982 502 1733	Fat Birds
0982 502 1560	Tranny
0982 502 1718	Ladyboys
0982 502 1789	Lesbians
0982 502 1713	MILFS

ONLY 36P PER MINUTE · CHEAP · CHEAP · CHEAP · CHEAP

HARDCORE - 0982 502 1599

Calls recorded. 36p per minute plus 'Access Charge'. 18+. We may send free promo SMS. Send 'STOP' to 89077 to opt out. LL99 Ltd. CCL. 0208 114 2016.

BE MY SISSY SLUT!

FORCED TO BECOME A WOMAN

ONLY 36P PER MINUTE

HUMILIATED! · DRESSED UP · TAKE MY STRAPON! · SISSY TRAINING · STRAPPED IN HEELS · FORCED TO SERVE!

LIVE 121 · LIVE 121 · LIVE 121 · LIVE 121

0982 502 1500

Calls recorded. 36p per minute plus 'Access Charge'. 18+. We may send free promo SMS. Send 'STOP' to 89077 to opt out. LL99 Ltd. CCL. 0208 114 2016.

FILTHY LESBIANS

LIVE 121 LIVE 121 · LIVE 121 · LIVE 121 · LIVE 121

ONLY 36P PER MINUTE

0982 502 1761

CALL NOW!

Calls recorded. 36p per minute plus 'Access Charge'. 18+. We may send free promo SMS. Send 'STOP' to 89077 to opt out. LL99 Ltd. CCL. 0208 114 2016.

BLACK BITCH

ONLY 36P PER MINUTE

CALL NOW!

0982 502 3274

Calls recorded. 36p per minute plus 'Access Charge'. 18+. We may send free promo SMS. Send 'STOP' to 89077 to opt out. LL99 Ltd. CCL. 0208 114 2016.

BEST CHEAP PHONESEX

30 SECOND WANKLINE 30 SECOND WANKLINE 30 SECOND WANKLINE

30 SECOND WANK

GET OFF IN SECONDS!

09823 460 527

30 SECOND WANKLINE 30 SECOND WANKLINE 30 SECOND WANKLINE

The BUSH IS BACK

LET'S TALK ABOUT MY HAIRY PUSSY

09823 460 528

HORNY OLD BUCKET CUNT!

WAITING FOR YOUR CALL!

09823 460 529

18+ HORNY Babe Chat

HORNY TEEN SLUTS UP FOR ANYTHING!

09823 460 530

Roleplay GAMES

Slutty Maids

0984 5751 509

DO YOU NEED A MAID TO CLEAN UP YOUR MESS? CALL NOW! THE MESSIER THE BETTER...

TEXT THEM NOW FOR XXX PICS!

Text: XXXMAID To: 69997

TEXTS COST £1.50 PER MSG RECIEVED. MAX 3 REPLIES PER MSG SENT

CONFESSIONS of a COCKAHOLIC 36P PER MIN

DON'T TALK JUST LISTEN TO THESE HORNY CONFESSIONS

TOYTIME WITH HORNY HOUSEWIVES! 09097 450 057

18 YEAR OLD VIRGIN GETS HER FIRST FUCK 09097 450 058

CENSORED

WRINKLY GRANNY TAKING IT UP THE ARSE 09097 450 059

HI, I'M CORINA!

SEXY LIVE CHAT FOR NICE KIND GENTLEMEN!

09845 751 510

SLUT TRAINING

YOU WILL OBEY MY COMANDS OR YOU WILL BE PUNISHED!

I'LL MAKE YOU MY LITTLE SEX SLAVE!

LIVE PHONE FILTH! LIVE PHONE FILTH! LIVE PHONE FILTH!

09845 751 511

FAT & FUCKABLE

Shoot Your Load on my Flabby Folds!

09823 460 531

DARK AND DELICIOUS LIVE 1-2-1

TASTE MY JUICY WET PUSSY!

09823 460 532

30 SEC SPUNK LINE!

CUTE BABES READY TO WANK YOU OFF NOW!

09823 460 533

WANNA HEAR ME FINGER MY SLIPPERY SLIT?

"WE CAN WANK OFF TOGETHER!"

09845 751 512

POSH WIFE

Upper Class Pussy Needs A Good Hard Fuck!

100% FILTH!

Call Now!

09823 460 534

"I AM THE BOSS! YOU WILL OBEY ME!"

MISTRESS ALEXIA XXX

CAN YOU HANDLE ME?

·TEASING/DENIAL ·HUMILIATION ·WORSHIP

·BRUTAL BONDAGE ·PUNISHMENT ·WHIPPING

WARNING! EXTREME DOMINATION

TEXT- ALEXIAX TO- 69997

09845 751 513

TEXTS COST £1.50 PER MSG RECIEVED. MAX 3 REPLIES PER MSG SENT

LIVE MASTI SEX CHAT!

09823 460 535

0203 898 0026

DISCREET CREDIT CARD PHONESEX. 100'S OF FILTHY SLUTS ARE WET & WAITING FOR YOUR CALL!

TEXT SEX CONTACTS

THESE GIRLS LOVE TO CHEAT! HOOK UP NOW! THEY JUST CAN'T KEEP THEIR KNICKERS ON!

NO CHARGE TO TEXT IN! (Just your normal text message rate £1.50 per message received. Max 3 replies per msg sent)

100'S MORE GIRLS AT: TEXTSEXCONTACTS.CO.UK

STACIE Text: 01SEXT To: 69997

ANASTASIA Text: 02SEXT To: 69997

MISS KINK Text: 07SEXT To: 69997

ISHA Text: 09SEXT To: 69997

GILLY Text: 03SEXT To: 69997

OLGA Text: 04SEXT To: 69997

TYANA SEXY SHEMALE Text: 05SEXT To: 69997

ERICA Text: 06SEXT To: 69997

SARAH Text: 08SEXT To: 69997

DEIDRE Text: 10SEXT To: 69997

Worldwide Digital Media Ltd PO Box 143 BN18 8DF. All 09097 calls cost £0.36 per minute & 09823 calls cost £0.65 per minute & 09845 calls cost £1.55 per minute plus your phone company's access charge. Calls to 0203 and +44 203 are for Credit card payments for Live XXX Chat. You must be over 18 years old and be the card holder or have the card holders permission to complete the transaction. Live chat billed in £ Sterling from £1.00 per minute. All live calls are recorded in line with PPP regulations. Live service provided by Luv2Chat PO Box 143 BN18 8DF. Texts to 69997 cost £1.50 plus standard network charges per message received. Maximum three replies per text. 69997 is a virtual text chat service. Some automated messages may be sent for billing purposes. This is not a subscription service. This is an adult text chat service with no guarantee of meeting made or implied. Service is for entertainment/fantasy/role play purposes only. Photos are of models and are for display purposes only. Users must be over 18 years old and must have the bill payers permission. Text STOP to 69997 to stop service. Help line 0333 313 0018. You may receive free promotional messages. To opt out of marketing messages text OPTOUT to 69997.

PRP16

ONLY 35p PER MINUTE

MISTRESS CRIMSON

PROFESSIONAL MISTRESS

CALL NOW FOR LIVE 121 SESSIONS ▶ 0984 774 0001

WARNING DUE TO THE EXTREME NATURE OF THIS SERVICE NO RESPONSIBILITY IS HELD FOR ANY DAMAGE CAUSED TO THE CALLERS BODY OR MIND!

ONLY 35p PER MINUTE

LIVE 121 GRANNY FUCK! I'm Over 50 and hornier than EVER! XXX FILTH
CALL NOW • CALL NOW • CALL NOW
0984 779 0046

LIVE 1-2-1 XXX FILTH SUCK ON MY FILTHY KNICKS I've had them on All Day! ONLY 35p PER MINUTE SUCK 'EM CLEAN!
CALL 0984 774 0041

SISSY TRAINING
LIVE 121 • LIVE 121 • LIVE 121
FORCED TO BE Female
• Etiquette training
• Posture Correction
• Total Gender Transformation
• Clothes, makeup & Accesories
TRAINED TO TO TAKE COCK
ALL NOW • CALL NOW • CALL NOW • CALL NOW
0984 779 0156

LIVE HARDCORE Fetish NO HOLES BARRED XXX PERVERSE FETISH FILTH ONLY 35p PER MINUTE
0984 774 0093

Just Legal 18+ I want you to teach me all the filthy things you know make me a filthy slut! LIVE 121 SUCK ON MY PERT TITS AND SLIDE DEEP IN MY TIGHT PUSSY! FILTH XXX FILTH
★ CALL NOW FOR TEEN FANTASY FUCK! ★
0984 779 0078

BIG TITS XXX COVER ME IN CUM ONLY 35p PER MINUTE
LIVE 121 • LIVE 121 • LIVE 121 • LIVE 121 • LIVE 1
CALL 0984 774 0189

COCK SUCKERS XXXPERT DEEP THROAT SLUTS! ONLY 35p PER MINUTE CUM IN MY FACE!
LIVE 121 • LIVE 121 • LIVE 121
0984 774 0110

LIVE 121 • LIVE 121 • LIVE 121 • LIVE 121 LESBIANS WE WANT A GUY! "GIVE US COCK!" ONLY 35p PER MINUTE Two Hot to handle!
CALL NOW • CALL NOW • CALL NOW • CALL NOW
0984 774 0104

LIVE 121 • LIVE 121 • LIVE 121 • LIVE 121 LADY BOYS! ONLY 35p PER MINUTE TOO HOT TO RESIST! "I Won't tell Anyone!" "It'll be our little secret"
CALL NOW • CALL NOW • CALL NOW • CALL NOW
0984 774 0079

LIVE 121 • LIVE 121 • LIVE 121 • LIVE 121 SUBMISSIVE SLUTS ONLY 35p PER MINUTE BE MY MASTER I'LL OBEY YOU! TIE ME UP AND USE ME! MAKE ME FEEL LIKE A SLUT!
CALL NOW • CALL NOW • CALL NOW • CALL NOW
0984 774 0156

ADULT BABIES Meet your new nanny. She's looking after you now... BETTER BE A GOOD BOY! FILTH XXX FILTH
LIVE 121 LIVE 121 LIVE 121 LIVE 12
0984 779 0043

Posh FILTHY SLUTS I want common guys to eat my Posh PUSSY! ONLY 35p PER MINUTE
LIVE 121 • LIVE 121 • LIVE 121 • LIV
☎ 0984 774 0015

LIVE 121 • LIVE 121 KINKY HIGH HEEL FETISH ONLY 35p PER MINUTE WORSHIP 'N' WANK!
0984 774 0122

1000% FILTH! ★ XTREME KINKS! ★

90+ GRANNY	0984 779 0153
DOMINATION	0984 779 0054
LADYBOYS	0984 779 0101
ORIENTAL BABES	0984 779 0029
TEENS 18+	0984 779 0067
SPANKING	0984 779 0104
PISSING SLUTS	0984 779 0131

CALL NOW!

ONLY 35p PER MINUTE **PURE FILTH** LIVE • EXTREME • HARDCORE ☎ 0984 774 0114 ONLY 35p PER MINUTE

DIRTY ASIANS SLUTS LIVE 121 • LIVE 121 • LIVE 121 • LIVE 121 • LIVE 12 Eat my Sweet Sticky Pussy! I'll Fuck Myself For you!
ALL NOW • CALL NOW • CALL NOW • CALL NOW • CALL
0984 779 0149

WATER SPORTS LIVE 1-2-1! DRINK UP! XXX FILTH! ONLY 35p PER MINUTE LETS GET WET
CALL NOW • CALL NOW • CALL NOW
0984 774 0167

SPANKING LIVE 121 CHAT FOR DOMINANT MEN! BEND ME OVER AND SPANK ME UNTIL I SCREAM! ONLY 35p PER MINUTE
CALL ME NOW!
0984 774 0023

LIVE 1-2-1 LIVE BLACK 'N' SLUTTY! I'LL USE THE PHONE AS A DILDO!
CALL NOW 0984 779 0053

TRANNY FILTH I won't tell anyone ONLY 35p PER MINUTE It'll be our little secret!
121 FILTH • CALL NOW • LIVE 12
0984 774 0164

YOUNG HOT WIVES I HATE MY HUBBY! FUCK ME ONLY 35p PER MINUTE LET'S GET FILTHY!
CALL ME NOW! • CALL ME NOW!
0984 774 0007

ANAL SLUTS SPLIT ME IN TWO! I'M SO TIGHT XXX HARDCORE "FUCK ME TIL IT HURTS!" ONLY 35p PER MINUTE
• CALL NOW • CALL NO
0984 774 0018

ONLY 35p PER MINUTE LIVE HARDCORE ONLY 35p PER MINUTE PREGNANT & HORNY!
☎ 0984 774 0040 ☎

FILTHY OLD GRANNY BEND ME OVER AND FUCK ME HARD! ONLY 35p PER MINUTE STILL A SLUT AT 60! LET GRANNY KISS IT BETTER!
CALL NOW • CALL NOW • CALL NOW • CALL NOW
0984 774 0029

SKANKY OLD WIVES LIVE COUNCIL ESTATE SLUTS! HUBBIES GOT A SMALL COCK! ONLY 35p PER MINUTE CALL NOW!
0984 774 0116

LIVE 1-2-1 • LIVE 1-2 **CALL NOW!** XXX HARDCORE

DOMINATION	0984 779 0052	80+ GRANNY	0984 779 0114
SMOKING BABES	0984 779 0062	MILFS/COUGARS	0984 779 0181
FETISH FREAKS	0984 779 0193	BLACK BABES	0984 779 0003
HIGH HEELS	0984 779 0016	KNICKERS	0984 779 0164
SILICONE TITS	0984 779 0160	MISTRESS	0984 779 0122
WATERSPORTS	0984 779 0121	CHEATIN' WIVES	0984 779 0138
RUBBER / PVC	0984 779 0002	ANAL SEX!	0984 779 0071
VOYEUR	0984 779 0063	ASIAN SLUTS	0984 779 0170

LATEX SLUT DOLLS TIGHT OUTFIT TIGHT PUSSY! XXX LIVE XXX • CALL NOW • CALL
0984 779 0139

TWISTED MISTRESS XXX HARDCORE MADE TO BE MY SEX PET! FORCED TO EAT PUSSY SO HUNGRY YOU'LL HAVE TO EAT MY CUNT!
CALL 0984 779 0155
LIVE 121 • LIVE 121 • LIVE 121 • LIVE 121 • LIVE 121 • LIVE

WARNING HARDCORE SLUTS IN NEED OF XXX FUCKING! ONLY 35p PER MINUTE CALL NOW!
0984 774 0065

Callers must be 18+. All Calls are recorded. 0984774 numbers cost 35p per minute plus 'Access Charge'. 0984779 numbers cost 45p per minute plus 'Access Charge'. We may send free promo SMS. Send 'STOP' to 89077 to opt out. Service provided by LL99 Ltd. Customer Careline 0208 114 2016.

FILTHY SINGLE MUMS
CANT GET ENOUGH COCK!
TEXT MUMSX TO 89126
Texts cost £1.50. 3 replies per message sent

SPUNK ON MY TITS!
09823 460 500

FILTHY OLD PENSIONER!
GIVE QUICK 30 SEC RELIEF!
09823 460 501

BLACK BABES FILL UP MY DARK HOLE!
09823 460 502

BUSTY BABES
TEXT ME NOW!
Text JUGSX To 89126
JERK OFF OVER MY HUGE TITS!
Texts cost £1.50. 3 replies per message sent

Hardcore Phone Fucking
With Horny Wives!
09845 751 500

EVIL MISTRESS
ONLY SERIOUS SLAVES NEED APPLY
OBEY HER OR SUFFER!
Text: MISTRESSX To: 89126
Texts cost £1.50. 3 replies per message sent

XXX PHONE SLUTS
FIND OUT JUST HOW FILTHY I AM!
TEXT: SLUTXXX TO: 89126
Texts cost £1.50. 3 replies per message sent

RIPE STUDENTS
RAW TEXT SEX CHAT
TEXT RIPEX TO 89126
18+ BABES
Texts cost £1.50. 3 replies per message sent

QUICK & EASY
USE YOUR CARD TO BUY CREDITS
0203 898 0024
VISA

Horny Milfs
0982 3460 505
"CALL ME WHILE I PLAY WITH MY FUCK HOLE!"

The BUSH IS BACK
FOR LOVERS OF HAIRY PUSSY!
09823 460 503

ORIENTAL BABES
FILTHY SEXT WITH HORNY ASIAN BABES
TEXT ORIENTALX TO 89126
Texts cost £1.50. 3 replies per message sent

FILTHY SLUTWIFE
USE ME THEN FUCK OFF!
09823 460 504

WANK ALONG WITH HOME ALONE WIVES
09845 751 501

FILTHY LIVE PHONE SEX
BAD GIRL BABYSITTER 09097 450 040
BACKDOOR FUN 09097 450 041
BIG TITS 09097 450 042
SUB GETS PUNISHED 09097 450 043
GRANNY'S GUMMY GOB 09097 450 044
ONLY 36p PER MIN

FAT BUT FUCKABLE
"WATCH ME WOBBLE!"
09823 460 508

SLUT AT 70
0982 3460 506
LISTEN TO GRANNY PLAYING WITH HER OLD FANNY!

Open for business
09823 460 507

SHOCKING XRATED KINKY FETISH FUCK FEST!
09845 751 503

Knicker Lovers
0982 3460 509
100% PURE FILTH 100% PURE FILTH 100% PURE FILTH 100% PURE FILTH

GO KINKY
I'LL BE YOUR SEX SLAVE!
09845 751 504

0984 5751 502
POSH MRS LOVES DIRTY PHONE FUCKING

BUCKET CUNT!
79 & DESPERATE! LET'S SWAP DIRTY PICS!
TEXT: 70PLUSX TO: 89126
Texts cost £1.50. 3 replies per message sent

HORNY HOOK UPS!

HORNY HAIRY GRANNY
Text:HH01 To:89126

WET & WILD BLACK BABES
Text:HH03 To:89126

LESBIANS FIRST FUCK
Text:HH05 To:89126

THAI LADYBOY LOVES COCK
Text:HH07 To:89126

TIGHT ASIAN TEASER
Text:HH09 To:89126

MILF'S SOLO DILDO PLAY
Text:HH02 To:89126

KINKY BUM FUN
Text:HH04 To:89126

CURVY CUTIES CRAVE COCK
Text:HH06 To:89126

AFTER HOURS BARMAID
Text:HH08 To:89126

CUTE NYMPHO LOVES TOYS
Text:HH10 To:89126

TEXTS COST £1.50 PER MESSAGE RECIEVED. MAX 3 REPLIES PER MESSAGE SENT

Worldwide Digital Media Ltd PO Box 143 BN18 8DF. All 09097 calls cost £0.36 per minute & 09823 calls cost £0.65 per minute & 09845 calls cost £1.55 per minute plus your phone company's access charge. Calls to 0203 and +44 203 are for Credit card payments for Live XXX Chat. You must be over 18 years old and be the card holder or have the card holders permission to complete the transaction. Live chat billed in £ Sterling from £1.00 per minute. All live calls are recorded in line with PPP regulations. Live service provided by Luv2Chat PO Box 143 BN18 8DF. Texts to 89126 cost £1.50 plus standard network charges per message received. Maximum three replies per text. 89126 is a virtual text chat service. Some automated messages may be sent for billing purposes. This is not a subscription service. This is an adult text chat service with no guarantee of meeting made or implied. Service is for entertainment/fantasy/role play purposes only. Photos are of models and are for display purposes only. Users must be over 18 years old and must have the bill payers permission. Text STOP to 89126 to stop service. Help line 0333 313 0018. You may receive free promotional messages. To opt out of marketing messages text OPTOUT to 89126.
PRP14

CASSIDY

Photos: Twistys

Biblical scholars will be all too aware that you can find interesting things hidden away in reed beds, but as far as we're aware the good book makes no mention of anyone stumbling upon a busty babe who's peeling her clothes off and playing with herself in the middle of one. Bit of an omission, that, and one which we're happy to rectify, albeit a bit on the late side!

Cassidy Banks is the girl in question, and her sulty looks couldn't be better suited to such a sub-tropical location!

Ahem, anyway, now we'll shut up about the god book so that you can have a good look...

№1 ADULT PROVIDER DIRECTORY

COME & JOIN
THE ADULTWORK
COMMUNITY TODAY

THE SAFE & SECURE
ADULT PLATFORM

BUY TONIGHT ON sky

THE adult CHANNEL

XXX MUMS

XXX COLLEGE

XXX BIG & BOUNCY

XXX AMATEURS

XXX girl girl

CLIMAX.

babestv BRAZZERS TV

BUY TONIGHT ON Virgin media

THE adult CHANNEL

babestv BRAZZERS TV

pure babes

XXX girl girl

HORNY UK MILFs NEED A SHAG!

DIRTY CHEATING HOUSEWIVES

The classic bored housewife, will get up to all kinds of filth to relieve herself. Married, cheating sluts that get their kicks from FILTHY text fucking and naughty picture swapping. There are 100's of them just waiting for YOU to text TODAY!! What are you waiting for? Cock out & TEXT! 100% satisfaction guaranteed.

FOR MORE FILTHY MILFS - SEXTFLIRTS.CO.UK

CLAUDE TEXT: UK01 TO: 69997

DEVON BREEZE TEXT: UK02 TO: 69997

ELSA TEXT: UK03 TO: 69997

CLARE TEXT: UK04 TO: 69997

ANGEL PRICE TEXT: UK05 TO: 69997

JADA TEXT: UK06 TO: 69997

THEA TEXT: UK07 TO: 69997

NO CHARGE TO TEXT IN! (Just your normal text message rate £1.50 per message received. Max 3 replies per msg sent)

BRITAIN'S VERY BEST CHEAP PHONESEX! GUARANTEED! YOU'LL CUM IN SECONDS!

COCK HUNGRY LEZZERS! "JOIN THE FUN!" 09823 460 514

HOME FROM COLLEGE & TIME FOR SOME FUN - 09823 460 515
SMOOTH WET PUSSY READY FOR 1ST TIME - 09823 460 516
I WANT YOU TO TEACH ME HOW TO FUCK! - 09823 460 517
18 Teen Confessions

Stiffness? HAVE THE PERFECT REMEDY FOR YOUR CONDITION. CALL ME NOW 09845 751 505

LIVE SEX CHAT WITH HOT & HORNY ASIAN BABES! 09823 460 518

CUTE NYMPHO WANTS A FULL ON PHONE FUCK! 09823 460 519

PERVERTED OAP! DESPERATE FOR COCK! 09823 460 520

CURVY COCKSUCKERS! CENSORED Horny Slut Wants YOU To Wank All Over Her HUGE TITS! Call Now You'll Cum In Seconds! 09823 460 521 OR txt NOW FOR UNCENSORED PUSSY Text: TITWANKX To: 69997 TEXTS COST £1.50 PER MSG RECIEVED. MAX 3 REPLIES PER MSG SENT

LIVE EXTREME DOMINATION OBEY YOUR MISTRESS OR SUFFER THE PUNISHMENTS! "TUG THAT TINY COCK FOR ME!" 09845 751 506 LIVE DOM CHAT!

"FUCK ME IN THE KITCHEN!" 22 YEAR OLD MILEY "I'M HOME ALONE AND I'M SO WET AND HORNY! CALL ME NOW AND WE CAN CUM TOGETHER!" 09823 460 522

BIG & BUSTY BABE 0982 3460 523 "I WANT YOU TO CUM ALL OVER MY MASSIVE TITS!" 100% PURE FILTH 100% PURE FILTH 100% PURE FILTH 100%

09823 460 524 TASTE THE DELICIOUS JUCIES FROM MY SOAKING WET PANTIES WET & WILD

Filthy Sex With GLAMOROUS BABES 09823 460 525

PRETTY LADYBOY "Play With Mine While I Suck Yours!" 09845 751 507

BBW SLUTS "I'M CUTE AND CHUNKY AND I WANT TO GET SPUNKY!" TEXT: CHUNKX To: 69997 TEXTS COST £1.50 PER MSG RECIEVED. MAX 3 REPLIES PER MSG SENT 09823 460 526

09823 460 512 "BEND ME OVER!" EBONY SLUTS! DO YOU LIKE IT DARK & DIRTY?

"I WANT TO FEEL YOUR BIG, HARD COCK IN MY WET HOLES" 09823 460 511

TOILET TARTS "ARE YOU TAKING THE PISS!" 09845 751 508

36P PER MIN WHO DO YOU WANT TO CHAT WITH? 100'S OF GIRLS LIVE & HORNY! SPUNKLINES

BBW'S	09097 450 047
LADYBOY'S	09097 450 048
OAP'S 60+	09097 450 049
TEEN BABES 18+	09097 450 050
ASIAN	09097 450 051
GLAMOROUS	09097 450 052
KINKY	09097 450 053

COVER MY HAIRY CUNT IN SPUNK! 09823 460 510

ABUSE MY PRETTY FEET! 09823 460 513

0203 898 0025

VISA UK and International calls from £1.00 per minute

DISCREET CREDIT CARD PHONESEX. 100'S OF FILTHY SLUTS ARE WET & WAITING FOR YOUR CALL!

Worldwide Digital Media Ltd PO Box 143 BN18 8DF. All 09097 calls cost £0.36 per minute & 09823 calls cost £0.65 per minute & 09845 calls cost £1.55 per minute plus your phone company's access charge. Calls to 0203 and +44 203 are for Credit card payments for Live XXX Chat. You must be over 18 years old and be the card holder or have the card holders permission to complete the transaction. Live chat billed in £ Sterling from £1.00 per minute. All live calls are recorded in line with PPP regulations. Live service provided by Luv2Chat PO Box 143 BN18 8DF. Texts to 69997 cost £1.50 plus standard network charges per message received. Maximum three replies per text. 69997 is a virtual text chat service. Some automated messages may be sent for billing purposes. This is not a subscription service. This is an adult text chat service with no guarantee of meeting made or implied. Service is for entertainment/fantasy/role play purposes only. Photos are of models and are for display purposes only. Users must be over 18 years old and must have the bill payers permission. Text STOP to 69997 to stop service. Help line 0333 313 0018. You may receive free promotional messages. To opt out of marketing messages text OPTOUT to 69997.

PRP15

ONLY 35P PER MINUTE!

- DOMINATION - "RESTRAINED AND USED AS MY SEX SLAVE" 0984 774 0082
- JUST LEGAL TEENS18+ - "TEACH ME HOW YOU LIKE IT!" 0984 774 0154
- 70+ GRANNY - "FUCK MY SLOPPY OLD CLUNGE HOLE!" 0984 774 0101
- FOOT FETISH - "WANK ON MY SHINY HIGH HEELS!" 0984 774 0125
- LADYBOYS - "I WON'T TELL! IT'LL BE OUR LITTLE SECRET!" ... 0984 774 0118

FILTHY TEENS18+

LIVE 121 • LIVE 121 • LIVE 121 • LIVE 121

CALL ME! I'M GAGGING!

CALL NOW FOR FILTHY TEEN CHAT!!

0984 779 0148

CHEAP SLUT CHAT!

LIVE 121 • LIVE 121 • LIVE 121 • LIVE

FILTHY SEXUAL ENCOUNTERS!

0984 774 0113	SUCK MY FILTHY KNICKERS DRY!
0984 774 0100	COVER MY HUGE TITS ON CUM!
0984 774 0095	90+ GRANNY CAN'T STOP FUCKING
0984 774 0143	MILF HUNTS THEN SEDUCES!
0984 774 0032	BLACK BITCHES FUCK HARDER!
0984 774 0060	ADULT BABY! NANNY WANTS YOU!
0984 774 0008	SWEET ASIANS GETTING STICKY!
0984 774 0174	LADY BOYS! TAKE MY HUGE COCK!
0984 774 0078	EVIL NURSE MEDICAL DOMINATION
0984 774 0066	TEACHER18+ MAKES YOU EAT PUSSY!
0984 774 0031	BE MY FILTHY HUMAN TOILET!
0984 774 0170	TEEN18+ SLUT FUCKS LIKE A PRO!
0984 774 0199	EDGING - HELD AT CLIMAX FOREVER

ONLY 35P PER MINUTE

ONLY 35P PER MINUTE

ONLY 35P PER MINUTE

100% PURE FILTH

0984 774 0043

COCK SUCKING DEEP THROAT XXXPERTS 0984 779 0022

RUBBER LATEX // PVC FETISH 0984 779 0045

HARDCORE FILTH! 0984 779 0095

INSTANT WANK! CHEATIN' WIVES! 0984 779 0004

ONLY 35P PER MINUTE

EXTREME DOMINATION!

0984 774 0047

LIVE 121 • LIVE 121 • LIVE 121 • LIVE 121 • LIVE

✦ ALL THESE SLUTS JUST 35P! ✦

0984 774 0003	ANY FETISH! NO HOLES BARRED!
0984 774 0191	SUBMISSIVE SLUTS! TIE ME UP!
0984 774 0086	BBW - FEEL ME RIDING ON TOP!
0984 774 0062	FUCK ME HARD IN MY TIGHT ARSE!
0984 774 0141	OUTDOOR SEX - I LOVE EXPOSURE!
0984 774 0070	OLD WIVES - HUBBIES USELESS
0984 774 0064	COLLEGE GIRLS18+ WANT YOU!
0984 774 0068	FUCK MY PREGGERS SNATCH!
0984 774 0147	FILTHY 80YR OLD COUNCIL BINT!
0984 774 0179	LINGERIE - KNIX, STOCKINGS MORE...
0984 774 0094	BLACK BITCH WITH ATTITIDE!
0984 774 0152	FEMDOM - SMOTHERED IN PUSSY!
0984 774 0087	BIG BOOBS - SILICONE BARBIE!

XXX FILTH

59yr old GRANNY!

GAGGING 4 COCK!

0984 779 0051

LIVE

CHEAP DIRTY LESBIANS WILL DRAIN YOU DRY!!

WE WANT COCK! CALL US NOW!

0982 103 0554

LIVE

Callers must be 18+. All Calls recorded. 0984774 numbers cost 35p per minute plus 'Access Charge'. 0984779 numbers cost 45p per minute plus 'Access Charge'. 0982 numbers cost 65p per minute plus 'Access Charge'. We may send free promo SMS. Send 'STOP' to 89077 to opt out. Service provided by Datapro Services Ltd. CCL 0203 455 2145.

Contact Real Local Girls Who FUCK for FREE Mob: 07441 915 553

ROLEPLAY GAMES SEX WITHOUT LIMITS!!! YOU MIGHT LIKE IT
0908 145 0500

LISTEN TO GRAN HAVING A SERIOUSLY HARDCORE FUCK ON THE PHONE HEAR HER CUNT GET POUNDED
"HEAR ME CUM -LIVE"
0982 505 1103

50 YEAR OLD SHARON 35p per minute
OLD BIRD READY FOR DIRTY FILTHY FUCKING
0982 505 0561

COUNCIL ESTATE GRANNY ROUGH AS FUCK
35p PER MINUTE
SLIDE INTO MY SAGGY WET OLD CREAMY FANNY
SHES HAPPIEST WHEN SHE'S FULL OF DICK-ANY HOLE!
0982 505 0589

HEAR & WANK
"GRAB YOUR COCK & WANK - LISTEN TO ME SLIDE MY FINGERS IN"
FILTHY SHIT DIRT CHEAP 35P PER MINUTE
BEST WANK EVER
0982 505 0581

30 SEC WANK with our Grannies 35p PER MINUTE
0982 505 1103
CHEAPEST GRANNY WANK!

18+ 'N' EAGER TO PLEASE
"listen to me frigg my wet teenage fanny"
35P PER MINUTE
0982 505 2074

Black girls FUCK dirtier SUPER SEXY BLACK FILTH
"Fuck My Black Holes"
0982 505 0602

TEEN 18+ JUST LEGAL
Listen as she fucks her TIGHT virgin pussy!
0908 145 2668

GRANNY SEX 55+ YEAR OLD
DIRTY OLD BIRD READY TO SPREAD HER CUNT WIDE OPEN
35p PER MINUTE
0982 505 1101

BIG TIT GIRLS AMAZING NATURAL TITS VERY VERY FUCKABLE!
0908 145 2551

Milf sex
ONLY 35p per minute
"fuck me raw"
The Best Fuck You'll Ever Have!
0982 505 0573

thai BABES
stretch their tiny tight holes wide open
FUCK 'EM HARD!
0908 145 0590

QUICKIE PHONE SEX
35p per minute
GIRLS AT HOME WET & READY TO WANK YOU OFF NOW!
0982 505 2075

Call Granny
Granny KNOWS best
GORGEOUS BIG TITS
Hot Sweet Gran wants DICK
0908 145 2552

CUCKOLD phone SEX
LET YOUR women get FUCKED
WATCH HER!!!
Listen To Her Taking A Monster COCK
0982 505 0569

JUST LEGAL 18+ college babes wank OFF now!
35P PER MINUTE
THEY HAVE NO SHAME
0982 505 1463

NO BULLSHIT JUST HORNY SLUTS THAT LOVE A GOOD FUCKING
CUNT, A**& MOUTH
35p PER MINUTE
USE THE FUCKING LOT ENJOY
0982 505 1486

QUICK DIRTY RELIEF
CHEAP WANK
RELAX & UNZIP
JERK OFF WITH OUR HOT BI*CHES IN THEIR OWN HOMES. THIS IS 100% SPUNKED UP, WA*K WITH THEM NOW
CHEAP FILTH LIVE
GET READY TO SPUNK
0908 140 2460

horny Grandmother will take it up her bum!
Take advantage of her saggy old pussy now!
35p Per minute
Call 0982 505 0414

See Dirty PICS of Girls Who F*CK For FREE text: 07441 915 094

This Service is provided by LiveLines UK Ltd. 0982 Calls cost 35p per minute + network access charges apply. 0908 Calls cost 45p per minute + network access charges apply. Calls are recorded. Helpline: 0333 200 2321. All users must be aged over 18+ and have the bill payers permission. PO6538 NN2 7YN. Mobile users may receive free promotional messages, call 0333 200 2321 to opt out of these. Payments@livelinesuk.com. This service is for entertainment purposes only.

Contact Real Local Girls Who FUCK for FREE Mob: 07441 915 553

Single Girls EXPOSED
Frustrated 1st Time Virgins
Fuck Them TODAY
0908 145 3064

18+ teen SEX
PURE FILTH FOR ONLY 35p PER MINUTE
NAUGHTY TEENS GIVE FULL SEX RELIEF
WANK FOR ME AS I OPEN MY LIPS TO BE FUCKED
I WANNA HEAR YOU JERK FOR ME TILL YOU CUM ON THE PHONE AS I FINGER MY PUSSY
CHEAP CALL 0982 505 2071

SHAMEFUL GRANNIES
want it the dirty way! 35p per minute
FUCK GRAN'S BRAINS OUT
0982 505 0415

JUICE UP GRANNY'S RIPE OLD FANNY
SHES OPENED HER CUNT FOR EASY MOIST DEEP FUCKING
0982 505 1484

LISTEN AS I PUSH MY FINGER IN MY TIGHT JUICY CUNT
READY FOR SEX! 35p per minute
0982 505 0567

CUNT SPREAD WIDE
DEEP DRILL FUCKING NEEDED
35p PER MINUTE
CHEAPEST FUCKING LOVELIES FOR YOU
0982 505 0601

94 YEAR OLD GRANNY
WELCOMES ANY COCK SHE CAN GET
SHE FINGERS HER TIRED OLD CUNT JUST WRITING FOR MEN WHO JUST NEED A GOOD FUCK
35p PER MINUTE X-RATED OAP SEX
0982 505 1472

BLACK ROLEPLAY FUCK SLUT
SPEEDY WANK
MOIST BLACK TWAT
"fuck MY TIGHT black holes till YOU fill me full of cum"
ALL JUICY BLACK HOLES GET NAILED
0908 145 3086

TEEN GIRL WANK (OVER 18)
listen to me frigg my tight juicy slit fast
hear me squirt my fanny juices
CHEAP TEEN FUCK
0908 145 3067

30 SEC CHEAP DIRTY WANK "I want your cock"
35p per minute "cum with me"
0982 505 0171

KINKY FUCK MATE
LET'S PLAY DIRTY 35p per minute
Hardcore Roleplay with the Filthiest Fetish Babes
0982 505 0168

Call Granny
Granny knows best
GORGEOUS BIG TITS
Hot sweet Granny wants DICK
0908 145 2566

35p per minute
Big Butt Latina ABUSE MY ASS
0982 505 1478

LET GRANNY GOBBLE YOU OFF
35p PER MINUTE
SHE'LL PUT ANYTHING IN HER MOUTH
SHE'LL EVEN LICK YOUR ARSE
0982 505 0603

GRANNY LIKES HOT SPUNK IN HER OLD WET BUCKET CUNT
CHEAP 35p PER MINUTE
CALL GRAN & CUM NOW!
0982 505 0585
ANY COCK IS WELCOME

Sweet Princess 18+
first time fucking WANTED
"be gentle with my tight holes"
0908 145 3071

GREATEST WANK EVER
FULL UNLOAD EVERTIME!
35p PER MINUTE
0982 505 0167

Milf Looking FOR Discreet SEXUAL ENCOUNTERS
fuck me!
Horny Dirty Milfs Just A Call Away
0908 145 0589

asian cutie stretch my tight little holes wide open
FEEL HER TINY LIPS GRIP YOUR DICK LIKE A VICE!!!
Call Me xxx
0908 145 2569

DIRTY GRANS SLACK DAMP CUNT 35p PER MINUTE
WILL SWALLOW YOUR HARD COCK
"I'LL MAKE YOU CUM YOUNG MAN"
0982 505 0567

See Dirty PICS of Girls Who F*CK For FREE text: 07441 915 094

This Service is provided by LiveLines UK Ltd. 0982 Calls cost 35p per minute + network access charges apply. 0908 Calls cost 45p per minute + network access charges apply. Calls are recorded. Helpline: 0333 200 2321. All users must be aged over 18+ and have the bill payers permission. PO6538 NN2 7YN. Mobile users may receive free promotional messages, call 0333 200 2321 to opt out of these. Payments@livelinesuk.com. This service is for entertainment purposes only.

GRANDMA 76 YEARS OLD SEX CHAT
She'll make you cum faster than ever before!
CALL ME
0908 145 2551

SLUTTY step-sister WANTS TO FUCK
fuck me
my teen pussy 18+
"make me scream"
"stretch me open"
0908 145 3083

LET Auntie DRAIN YOUR COCK DRY!
100% TABOO
"cum inside me"
0908 145 0589

35p per minute
REAL Lesbians WANT COCK!
Drill them deep cos they need every hole fucking
Join in With US TODAY
0982 505 0168

SUBMISSIVE SLAVE
I want to PLEASE you with my body master
USE ME!
0908 145 0469

THE NEIGHBOURS DAUGHTER
"Fuck every tight hole - my parents are out"
Just 18+
0908 145 0470
"Treat me like a whore"

Dirty Step-Mum wants your cum
"fill my juicy old pussy step-son"
0982 505 0573
35p per minute

Fastest Wank In Town! Get Speedy Sex Texts and Real Pictures NOW Text Me: 07441 915 094

Black girls FUCK dirtier
SUPER SEXY GORGEOUS BLACK FILTH
35p per minute
"fuck my deep dark black holes till YOU fill me full of YOUR white cum"
MAKE THEM SCREAM OUT YOUR NAME!
0982 505 3802

18+ teen MISTRESS
HARDCORE SISSY SLUT TRAINING
Get On YOUR KNEES
Ready To Please Your TEEN MISTRESS
SUBMIT & OBEY
0908 145 3092

PRETTY asian girls
"fuck my tight little holes over & over again"
thai girls NEED THEIR BARE CUNTS FUCKED 35p per minute
0982 505 3542

18+ JUST LEGAL
YOUNG DUMB & READY FOR YOUR CUM
"USE ME & TEACH ME"
0908 145 0470

40+ MILF
WET AND READY FOR A FUCK
35p PER MINUTE
0982 505 3532

SCAT PHONE SEX
FEED YOUR POO FETISH
0908 145 0459
SHOCKING SHITTING FUCKING

ROLEPLAY GAMES SEX WITHOUT LIMITS!!!
YOU MIGHT LIKE IT
0908 145 0469

CUCKOLD SEX
LET YOUR women get FUCKED
WATCH HER!!!
Listen To Her Taking A Monster COCK
0908 145 0468

Contact Real Local Girls Who FUCK for FREE Mob: 07441 915 553

This Service is provided by LiveLines UK Ltd. 0982 Calls cost 35p per minute + network access charges apply. 0908 Calls cost 45p per minute + network access charges apply. Calls are recorded. Helpline: 0333 200 2321. All users must be aged over 18+ and have the bill payers permission. PO6538 NN2 7YN. Mobile users may receive free promotional messages, call 0333 200 2321 to opt out of these. Payments@livelinesuk.com. This service is for entertainment purposes only.

Contact Real Local Girls Who FUCK for FREE Mob: 07441 915 553

CUCKOLD SEX
SLUTTY WOMEN GETTING BANGED
witness her screams of pleasure & pain
0908 145 3076

SQUEEZE INSIDE MY TIGHT TEEN 18+
CUNT
TIGHT JUICY BARE FANNY
35p per minute
0982 505 1470
ONLY JUST LEGAL

grannies FUCK BEHIND THE BINGO HALL
69
YOUNG MEN WANTED FOR FIT GRANNIES WHO NEED RELIEF
35p PER MINUTE
0982 505 1485

HEAR + WANK
"GRAB YOUR COCK - WANK WITH ME"
CHEAP FILTHY SEX
"LISTEN TO ME FINGER DEEP!"
CUM NOW 35p per minute
0982 505 2073

35p PER MINUTE
PSYCHO FUCK
CALL NOW FOR LIVE DIRTY FUCKING
ITS SO INTENSE DIRTY ROUGH SEX - YOU'LL FUCKING LOVE IT
0982 505 0572

FAT & FUCKABLE
CUM All Over MY FAT FLABBY TITS NOW
0908 145 3078

94 YEAR OLD GRANNY
WELCOMES ANY COCK SHE CAN GET
SHE FINGERS HER TIRED OLD CUNT JUST WRITING FOR MEN WHO JUST NEED A GOOD FUCK
X-RATED OAP SEX
0982 505 1460

filthy HOT MILF
GAGGING FOR A DIRTY FUCKING
she knows how to make you explode
35p YOUR LOAD FAST!
0982 505 0177

I'M JUST 18
I need my Fanny SPREAD WIDE NOW
35p
TEENAGE FUCKING
0982 505 1481

MATURE X-RATED LADIES
Only 35p Per minute
EASY OLD FUCKS
Big Titted Grateful Grannies
SPEEDY GRANNY WANK
0982 505 0568

18 AND ONLY Just legal
RACHEL'S YOUNG DUMB & FULL OF CUM
35p PER MINUTE
0982 505 0581

1 MINUTE QUICKIE WANK
ONLY 35p per minute
Fastest Wank in Town
0982 505 1480

CHEAP WANK
I want to hear YOU CUM
I can make you spunk
"USE MY Cunt On the Phone"
SUPERFAST cock pleasure
0908 145 3082

30 SEC WANK
ONLY 35p PER MINUTE
I'LL MAKE YOU CUM LOADS IN SECS
LIVE FUCK
LOADS OF WET CUNTS
0982 505 1467

50+ gagging FOR SEX
DISCREET DIRTY LADIES
VERY FUCKABLE
WANK OFF ON THE CHEAP
0982 505 1479

BIG TIT GIRLS
AMAZING NATURAL TITS ONLY 35p per minute
VERY VERY FUCKABLE!
0982 505 0170

asian SPEEDY WANK
wank your cock as i fuck my wet pussy
"Lets Cum FAST"
fuck me fast
tightest asian pussy
cum now
0908 145 3086

DIRTIEST TEENS VIRGINS with Juicy TIGHT little cunts
18+
0908 145 3083

LISTEN AS I GET FINGERED JUST FOR YOU
CHEAP FILTH
Wank as DEBBIE FINGERS HER CUNT & B*M ON THE PHONE FOR YOU
0982 505 1456

HEAR GRANNY SCREAM!
AS SHE TAKES IT TOO DEEP!!!
SHE LOVES FUCKING
"HEAR ME CUM -LIVE"
0982 505 2228

See Dirty PICS of Girls Who F*CK For FREE text: 07441 915 094

This Service is provided by LiveLines UK Ltd. 0982 Calls cost 35p per minute + network access charges apply. 0908 Calls cost 45p per minute + network access charges apply. Calls are recorded. Helpline: 0333 200 2321. All users must be aged over 18+ and have the bill payers permission. PO6538 NN2 7YN. Mobile users may receive free promotional messages, call 0333 200 2321 to opt out of these. Payments@livelinesuk.com. This service is for entertainment purposes only.

SPICE UP YOUR SEX LIFE TODAY!

swingfree.co.uk

SwingFree.co.uk is committed to providing a safe environment where genuine swingers can meet like minded people.

Dare to share your raciest photos and most dirty fantasies in the SwingFree community...

LIVE! UNFILTERED PHONE FUCKING! 09097 450 045

TEXT A TART! SWAP PIX WITH HORNY SLUTS! text: TARTX to: 89126

Texts cost £1.50. 3 replies per message sent

Worldwide Digital Media Ltd PO Box 143 BN18 8DF. All 09097 calls cost £0.36 per minute, 09823 calls cost £0.65 per minute & 09845 calls cost £1.55 plus your phone company's access charge. All live calls are recorded in line with PPP regulations. Live service provided by Luv2Chat PO Box 143 BN18 8DF. Texts to 89126 cost £1.50 plus standard network charges per message received. Maximum three replies per text. 89126 is a virtual text chat service. Some automated messages may be sent for billing purposes. This is not a subscription service. This is an adult text chat service with no guarantee of meeting made or implied. Service is for entertainment/fantasy/role play purposes only. Photos are of models and are for display purposes only. Users must be over 18 years old and must have the bill payers permission. Text STOP to 89126 to stop service. Help line 0333 313 0018. You may receive free promotional messages. To opt out of marketing messages text OPTOUT to 89126.

PRP17

NICOLE

Photos: Twistys

Thanks to the TV programmes, we're used to the idea of people wanting to get out of the jungle, but we reckon all you have to do is stick the glorious Nicole Aniston in there and they'd all be desperate to stay for as long as possible! But what does the girl herself reckon…?

"I'm not so sure! We all like the idea of getting back to nature, but the idea of being all dirty and smelly with a load of strangers doesn't really appeal to me, frankly. I much prefer the luxuries of home – a nice soak in the bath, pampering my hair and skin, snuggling up with someone I want to be with between some crisp, clean sheets…"

Well, now you put it like that, the comforts of home would take some beating. Not sure how crisp and clean we'd be able to keep those sheets if we were in there with you, though!

"Well that's the whole point, silly!"

BUY THESE GREAT MAGAZINES ONLINE TODAY

GET YOUR FAVOURITE MAGAZINES DELIVERED DIRECT TO YOUR DOOR A WEEK BEFORE THEY GO ON SALE ANYWHERE ELSE

WWW.PAULRAYMOND.XXX

PLUS - GET A FREE DIGITAL COPY OF YOUR PURCHASED MAGAZINES AND ENJOY FREE POSTAGE & PACKAGING ON ALL ORDERS

Men Only

Coming next time...

Issue 84.12
On sale
08.01.2020

Jenna

Natalia

Get the digital version of Men Only 84.12 at www.paulraymond.xxx on 01.01.2020

MAYFAIR

Including Regulars: Motors, Reviews, Classic Cooze & The Best Of British Girls

54.11 ON SALE NOW

BUY IT TODAY ON amazon

Contact Real Local Girls Who F*CK for FREE Mob: 07441 915 553

CHEAP W*NK LINES

CALL NOW & SHOOT YOUR LOAD

0982 505 1600 - DIRTY FILTHY PHONE SEX
0982 505 1601 - FILTHY GRANNIES F*CK ROUGH
0982 505 1602 - CUM RELIEF IN SECONDS
0982 505 1603 - GRANNY WANTS MORE SEX!!!
0982 505 1604 - SQUEEZE INSIDE MY TIGHT C*NT
0982 505 1610 - BLACK GIRLS DO IT DIRTIER
0982 505 1605 - SWEET TEEN 1ST TIMERS 18+
0982 505 1606 - SAGGY GRANNY BUCKET C*NT
0982 505 1609 - 50+ GAGGING FOR SEX NOW
0982 505 1607 - BIG TITTED SLUTS VERY SUCKABLE
0982 505 1608 - VERY HORNY TEENAGERS 18+

(Call cost 35p per minute + your phone company's access charge)

Milf

18+ teen MISTRESS GET ON YOUR KNEES! 0908 145 3047 (Call cost 45p per minute + network access charges apply)

Looking for discreet SEXUAL ENCOUNTERS horny Milfs want YOU Call 0908 145 3097 (Call cost 45p per minute + network access charges apply)

CHEAPEST W*NK EVER!

SPEEDY DIRTY SEX 0908 145 0555 (Call cost 45p per minute + network access charges apply)

Text Filthy Girls for Dirty Sex / Naked Pics : 07441 915 094

84 YR OLD GRANNY WELCOMES ANY C*CK SHE CAN GET GRANNY FR*GGS HER TIRED OLD C*NT JUST WAITING FOR MEN WHO NEED A F*CK 0982 505 1491 (Call cost 35p per minute + network access charges apply)

0908 145 0514 - Kinky Sex NO Taboos - Unimaginable Filth
0908 145 0529 - Sweet Teens 18+ With Bare Fannys Ned Discipline
0908 145 3042 - Roleplay - Your Ultimate Filth With Dirty Girls
0908 145 3047 - Teen Mistress 18+ - For Hardcore Sissy Slut Training
0908 145 3054 - Extreme Strap On Obedience - Feel It & Enjoy!
0908 145 3061 - Asian Cutie - Extremely Tight Little Holes For Screwing
0908 145 3063 - Amazing Natural Breast - Very Very F*ckable
0908 145 3042 - C*ck & Ball Punishment - Submit NOW Pussy Boy
0908 145 3072 - Black Horny Girls - Cum Fill Their Dark Holes
0908 145 3085 - Thai Girls Giving More Bang For Your C*ck
0908 145 3097 - Horny Grandmother Will Take It Up The B*m
0908 145 3061 - Roleplay Games With Absolutley NO LIMITS!!!
0908 145 3063 - Ladyboy Wants Your B*m For Her 10" Monster
0908 145 0514 - Lovely Ripe Old Grannies With Mature Fannys
0908 145 3097 - Cheap Speedy Wank - Cum As She Creams
0908 145 3047 - Fetish F*ck Mate - Hardcore Fantasies
0908 145 3085 - Desi Girls Begging To Be F*cked In All Holes
0908 145 0529 - 18+ Just Legal - Naive & Dumb - Ready For Your Cum

(Call cost 45p per minute + network access charges apply)

See Dirty PICS of Girls Who F*CK For FREE text: 07441 915 094

This Service is provided by LiveLines UK Ltd. 0909 864 & 0982 Calls cost 35p per minute + network access charges apply. 0908 Calls cost 45p per minute + network access charges apply. 0909 466 Calls cost 65p per minute + network access charges apply. Calls are recorded. Helpline: 0333 200 2321. Must be 18+ and have the bill payers permission. PO6538 NN2 7YN. Mobile users may receive free promotional messages, call 0333 200 2321 to opt out of these. Payments@livelinesuk.com.